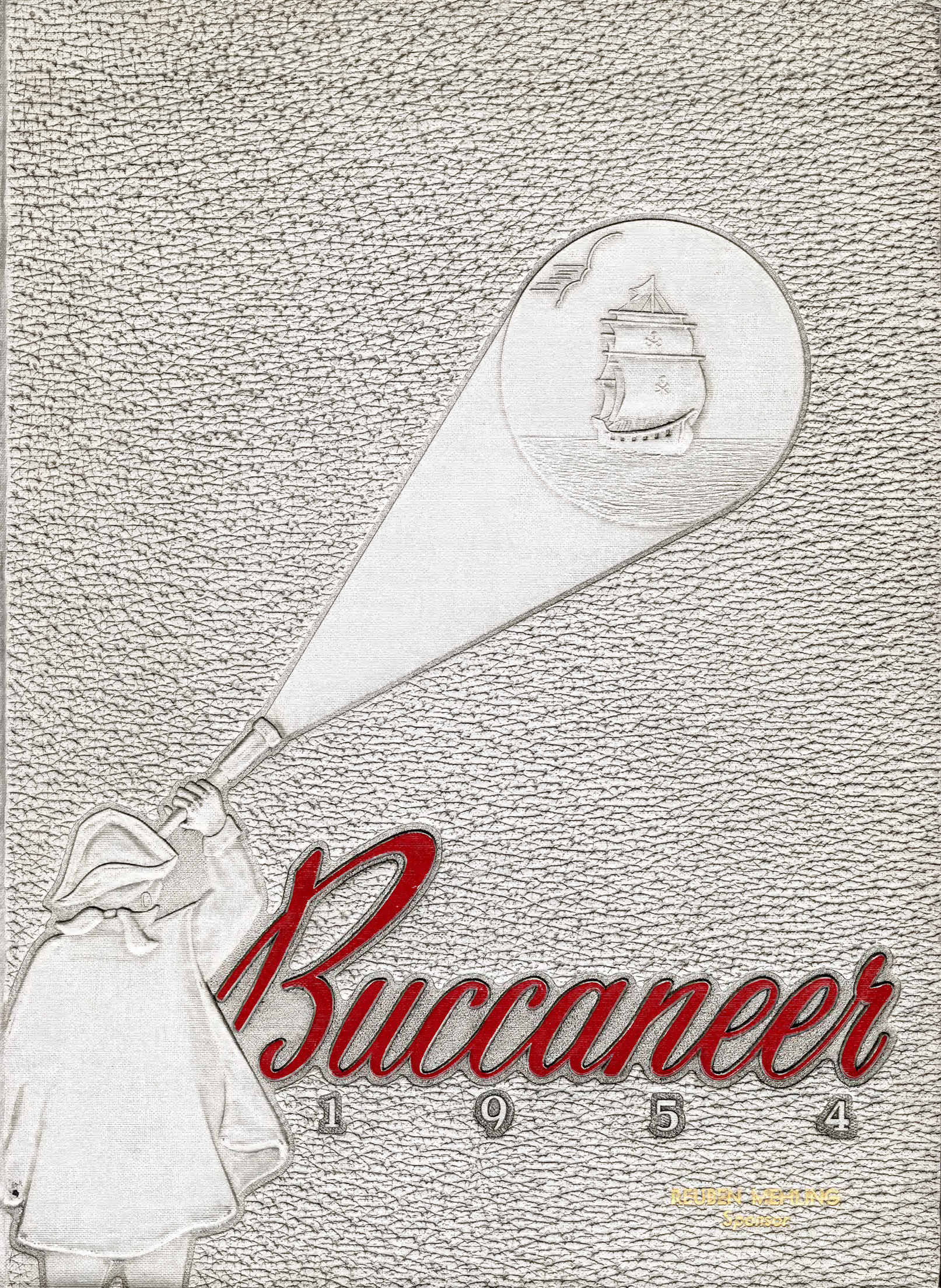
Buccaneer
1954
REUBEN MEHLING
Sponsor

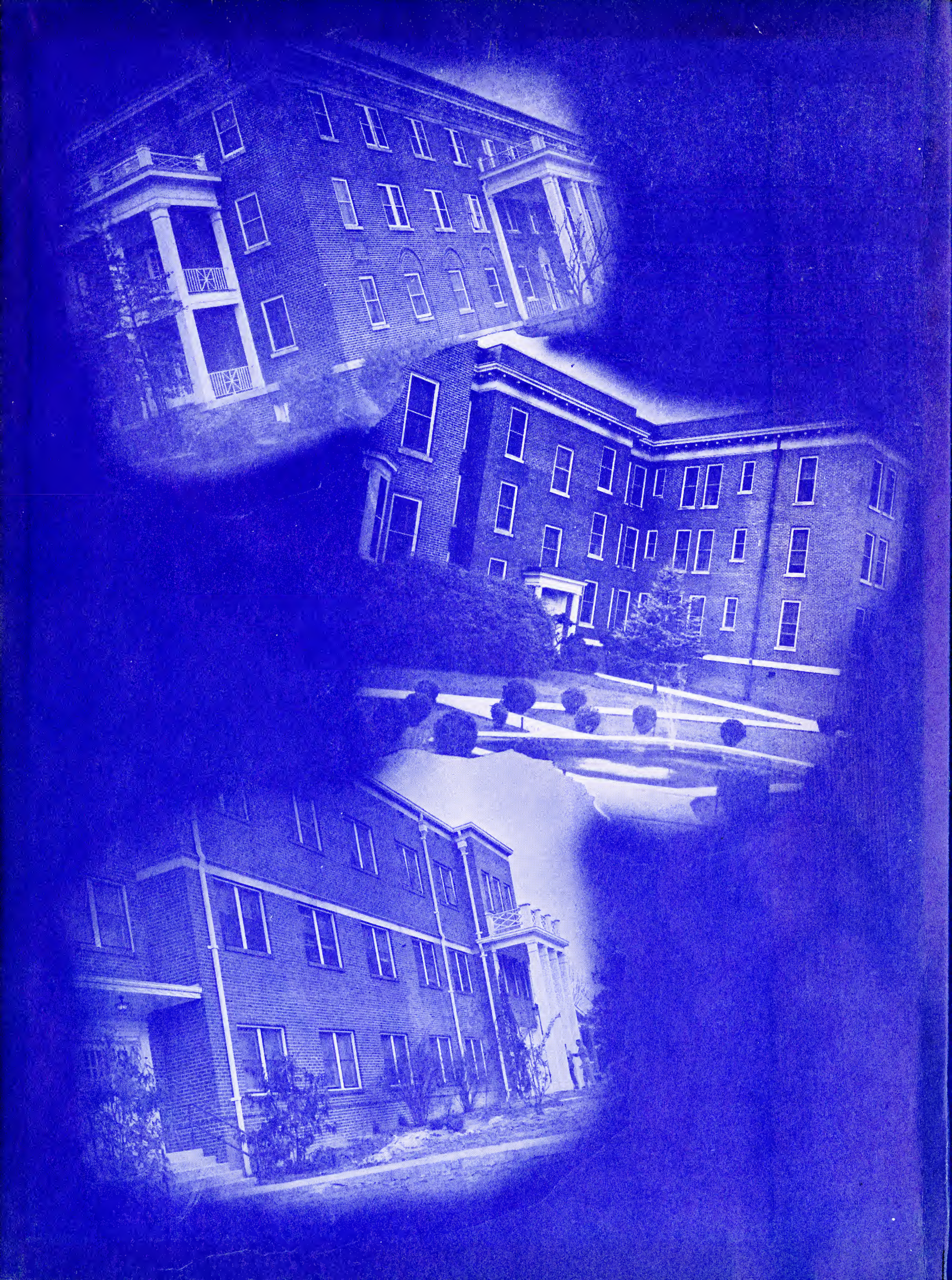

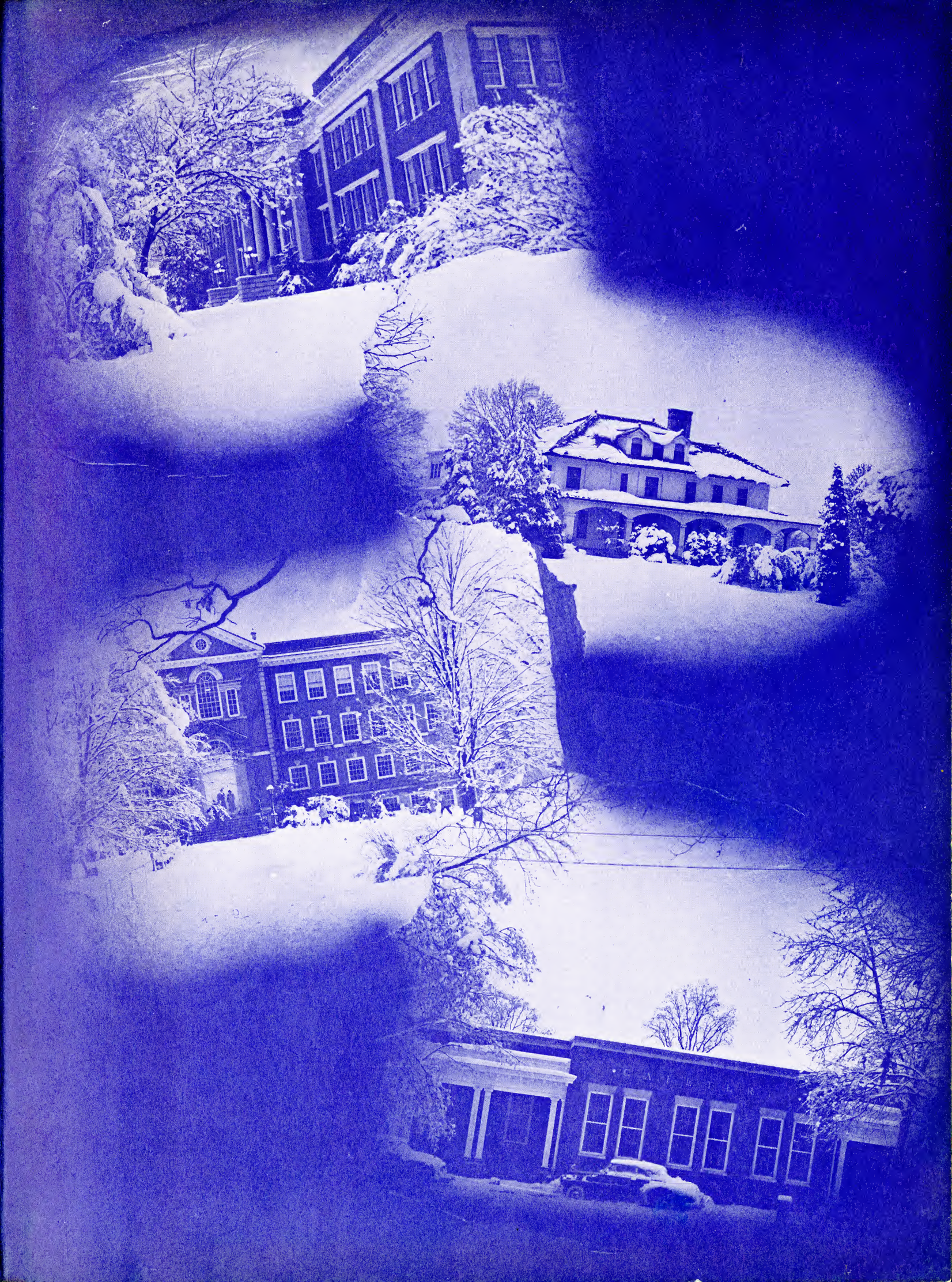

'S LOG
ailed Sept. 21, 1953
the events of which
you will find
recorded in the
1954
Buccaneer

1954

BUCCANEER

ORBIN TAYLOR, *Editor*
JANE WALLIS, *Business Manager*
RUEBEN MEHLING, *Sponsor*
LOUIE KINCH, *Photographer*

Your Trick

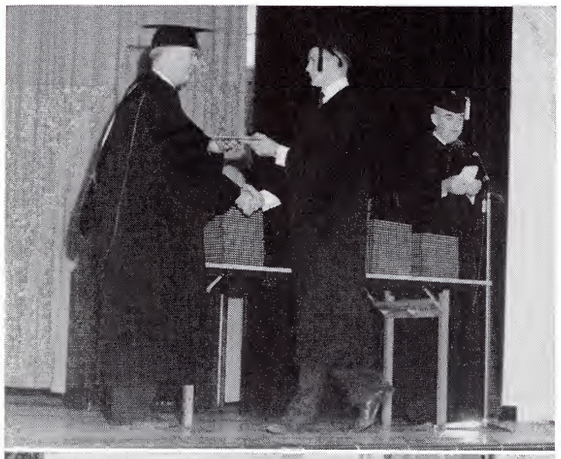

The Day

"Say When"

Little All-American

Hal Morrison, East Tennessee State's brilliant end, won a spot on the A.P.'s first team of Little All-America. Morrison was the all-everything for the State Buccaneers who crowned the season by winning the Burley Bowl game on Turkey Day.

At left is shown Dr. Crystal Theodore hanging a picture of Miss Elizabeth Slocumb in the Elizabeth Slocumb Art Gallery. Miss Slocumb was chairman of the Art Department for the past thirty-eight years.

At bottom is shown E.T.S.C. President Burgin E. Dossett greeting Tennessee Conservation Commissioner Jim McCord. Former Governor McCord addressed the student body at State during the fall quarter.

Signing up

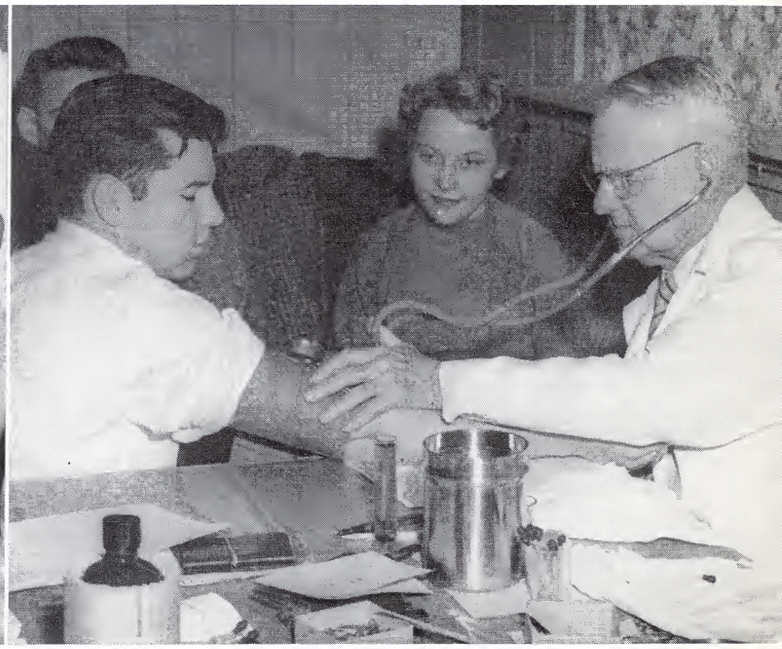

I think you will do

BLOODMOBILE VISITS CAMPUS

Squeeze once about every ten seconds

TABLE OF

ADMINISTRATION

FEATURES

CLASSES

CONTENTS

SORORITIES
AND
FRATERNITIES

ORGANIZATIONS

ATHLETICS

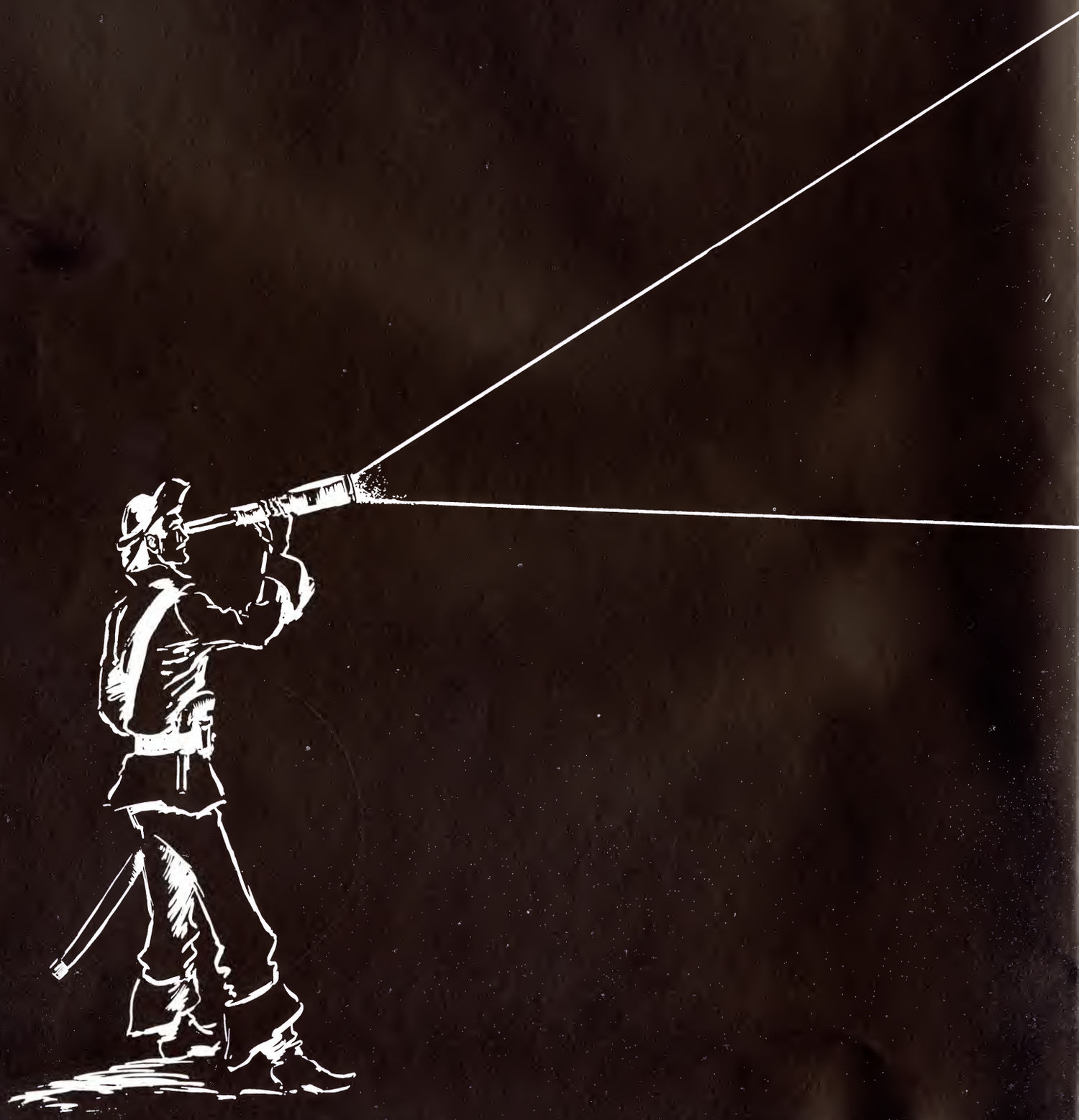

ADMINISTRATION

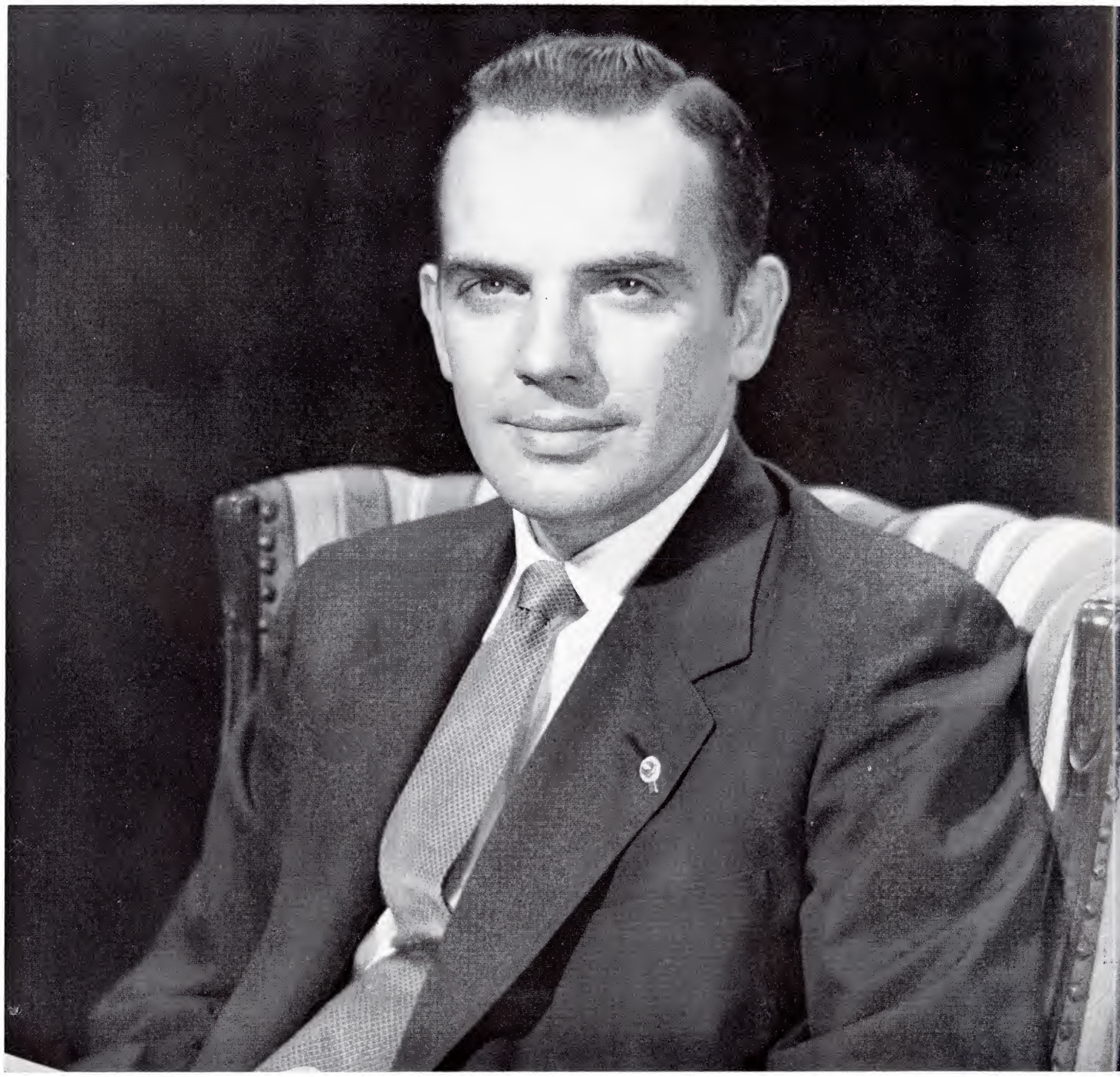

FRANK G. CLEMENT

Governor of Tennessee

Governor Frank G. Clement is one of the youngest men to hold the office of governor in the state of Tennessee. He has experience as a lawyer and member of the Federal Bureau of Investigation. He is a native of Dickson, and understands well the vital instruction that a state college can supply to the young people of Tennessee. We, the students of East Tennessee State College, appreciate his active interest in our progress.

DR. QUILL E. COPE

Commissioner of Education

Dr. Quill E. Cope, commissioner of education, has first-hand experience in the classrooms of both elementary and high schools. His experience extends to the administrative level. He has served as a high school principal, a county school superintendent, and an associate professor of school administration.

A graduate of George Peabody College and New York University, Dr. Cope has dedicated his life to educational work in Tennessee.

Thomas Coleman Carson

DEDICATION

We, the Class of 1954, do respectfully dedicate this year's BUCCANEER to Thomas Coleman Carson. We feel that we have been extremely fortunate in knowing him our last four years. Through our association with him, our lives have been greatly enriched because of his interest in the Student Body and his patience and understanding. His willingness to co-operate has not been limited to the classroom. We have benefited in this association to the extent that many before us, and many succeeding ones, carry his ideals and standards far afield to serve them as guides. His lifetime of devotion to his chosen profession serves as a constant challenge to us to pattern our lives after the example he has set.

Mr. Carson was born in Saluda, South Carolina, in 1891. He graduated from Furman University in 1912. In 1924 he came to East Tennessee State College, then went to Duke where he obtained his Master's Degree. He returned here to teach in the Biology Department. Soon afterwards he moved to the Mathematics Department and has been teaching in that field since.

Each Sunday finds Mr. Carson in his accustomed pew at the Central Baptist Church. He loves young people and enjoys teaching them. His hobbies are fishing, hunting, pool, gardening, croquet and bridge.

It is our pleasure to dedicate this yearbook to Mr. Carson as a token of our appreciation.

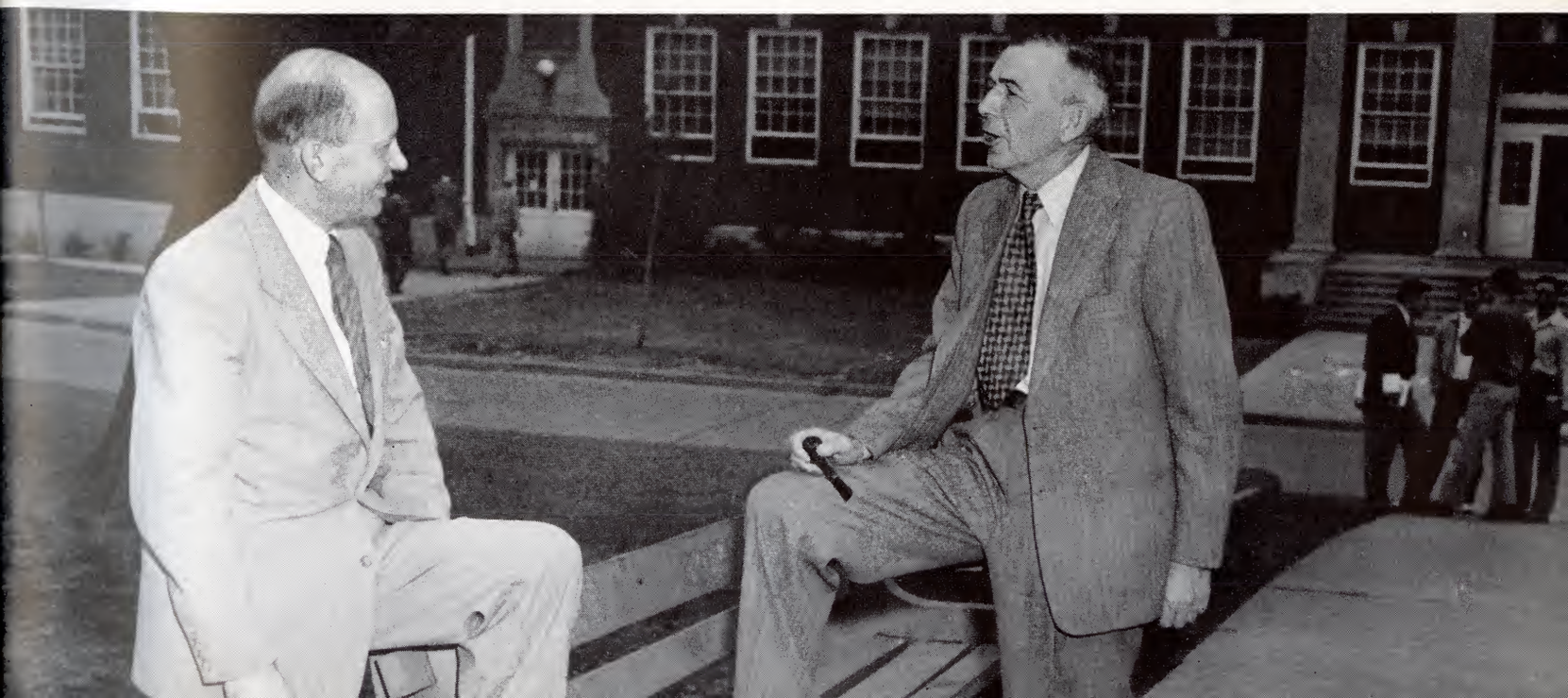

President and Mrs. Burgin E. Dossett

OUR PRESIDENT

One of the most distinguished and erudite figures on our campus. With his winning smile and cheerful disposition, he is always a welcomed addition to any assemblage.

A deeply religious and God-fearing man, President Dossett has instilled in all who come in contact with him a similar philosophy—one of humility, reverence and service to fellow man.

In his six years as president, Mr. Dossett has added to the life of the college as well as to the lives of the students. This contribution is reflected in expansion, growth and beneficial additions to the natural beauty of our campus.

Having been a teacher, principal, superintendent, and Commissioner of Education in Tennessee, President Dossett came to us well qualified, and he has so exhibited these qualifications that he has become endeared to all of us as Our President—A Great Man.

DR. P. W. ALEXANDER
Dean

MISS ELLA V. ROSS
Dean of Women

DR. R. H. ELIASSEN
Graduate Department Chairman

Here are the people who "make the wheels turn" a State College. They work hard trying to serve us. They hear our troubles and our gripes and they still smile and try to help us. "Good morning, how are you?" These people are interested in our welfare and we deeply appreciate them.

DEANS AND DEPARTMENT HEADS

MR. WILLIAM M. BEASLEY
Dean of Admissions

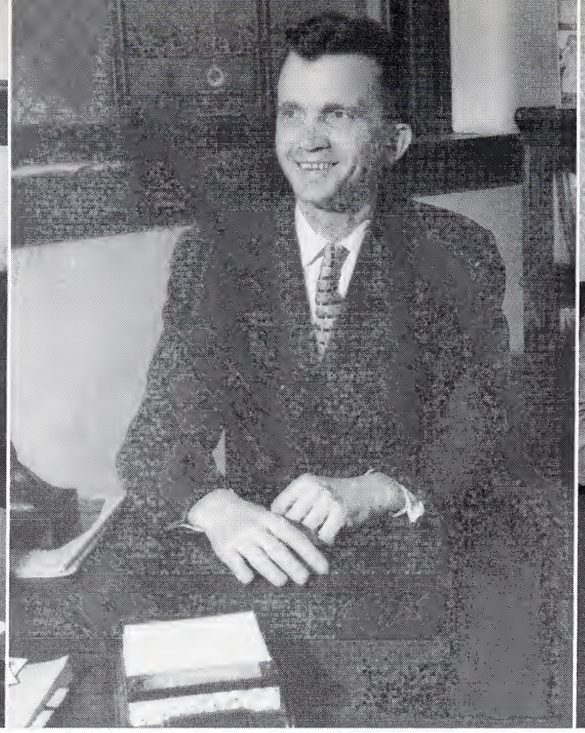

MR. SOLEN GENTRY
Assistant Registrar

MR. JOHN A. CLACK
Bursar

Here are the men and women who take the multitudinous records, details, and minor tribulations that make up college life; mix them together; and produce the product that enriches our culture for a lifetime—The State College Student.

DR. C. C. SHERROD
President Emeritus

DR. FRANK FIELD
Registrar Emeritus

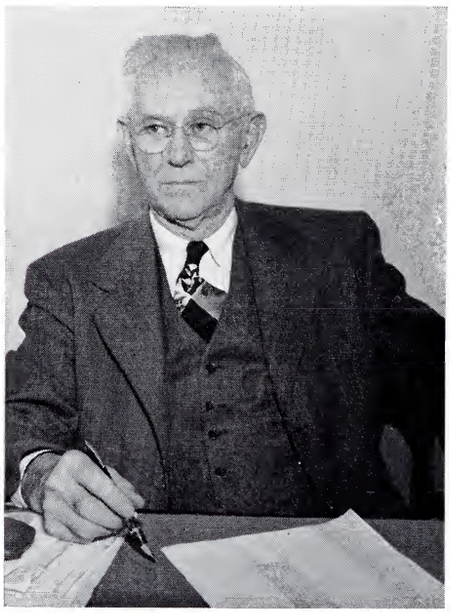

First Row: John D. Allen, *English;* Theresa Alley, *Secretary;* John H. Bailey, *Biology;* Catherine P. Baker, *Business Adm.;* Frank H. Barclay, *Biology;* Elise Draper Barrette, *Library Science.*

Second Row: Willis D. Bible, *English;* Harriet S. Blackwell, *Home Ec;* Jerry N. Boone, *Speech and Hearing;* Clifford Boyd; *Physical Science;* Ernest F. Brockman, *Lt. Col., ROTC;* J. Madison Brooks, *Physical Education.*

Third Row: Christine Burleson, *English;* M. E. Butterfield, *Music;* Lucylle Campbell, *Registrar's Office;* Hugh Cardoza, *Maj., ROTC;* T. C. Carson, *Math;* Vera H. Clack, *Clinic.*

THE FACULTY

First Row: Ralph W. Clarke, *Training School;* Velma Cloyd, *Math;* Robert G. Crawford, *History;* Julian D. Crocker, *Physical Education;* Mack P. Davis, *Director, Training School;* H. D. Dawson, *Physical Science.*

Second Row: Edith I. Dawson, *English;* George N. Dove, *English;* Harold H. Dugger, *History;* Myrtle F. Dulaney, *Switchboard;* Rachel A. Eatherly, *Home Ec;* Ada H. Earnest, *Home Ec.*

Third Row: Elaine Ehrhardt, *Languages;* Ruth Emmert, *Music;* Emma L. Farell, *Education;* Mary Fitzpatrick, *Physical Education;* Irene Fox, *President's Office;* S. Evelyn Francis, *Training School.*

First Row: Harold Frank, Jr., *English;* Helen Freshour, *Regional Library;* Mrs. S. G. Gilbreath, *Physical Science;* Jack E. Green, *Physical Education;* S. W. Grise, *Education.*

Second Row: Ruth E. Harris, *Fine Arts;* Velvia Hargin, *Library;* Marie Harrison, *Geography;* Evangeline Hartsook, *History;* Mahala Hays, *English;* Phyllis P. Holmes, *English.*

Third Row: Mrs. Bert Hodges, *Manager of Grill;* Perry G. Holt, *Biology;* Thomas M. Howze, *English;* Jane Huddleston, *Dean's Office;* George Hunnicutt, *Lt., ROTC;* Rhea Hunter, *Music.*

THE FACULTY

First Row: Rupert B. Hurley, *Physical Science;* Gretchen Hyder, *Education;* Walter A. Jagiello, *Capt., ROTC;* Gerald Jaggers, *Education;* Samuel J. Jasper, *Mathematics;* Glenn C. Jordan, *Industrial Arts.*

Second Row: Herbert King, *Bookstore Manager;* John P. Lamb, *Health;* Grace Leab, *English;* Virginia Cook Lee, *Training School;* Eva Leonard, *Library;* Robert C. Lincoln, *Music.*

Third Row: Marvin Lindley, *Music;* Edward G. Lodter, *Languages;* James W. Loyd, *Business Administration;* Albert G. Luker, *Education;* Mary E. Lyons, *Library;* Louise McBee, *Physical Education.*

First Row: Lora D. McCormick, *Math;* Fred L. McCune, *Education;* Elinor McCune, *Training School;* Ambrose N. Manning, *English (on leave);* Elwyn L. Martin, *Geography;* Virginia Maxey, *Physical Education.*

Second Row: Reuben Mehling, *Public Relations;* Calvin F. Mercer, *Business Administration;* Flora Marie Meredith, *Education and Placement;* James I. Mooney, *Veteran Adviser;* Josephine Motlow, *Physical Education;* Douglass G. Nicholson, *Physical Science.*

Third Row: Daniel Herman O'Dell, *Biology;* Thelma Paradis, *Dean's Office;* Ruben L. Parson, *Geography;* Cynthia Pickard, *Training School;* Lloyd F. Pierce, *Economics;* Julia Pitts, *Library.*

THE FACULTY

First Row: Lillian Poe, *Training School;* Helen Rankin, *Business Administration;* Rev. Wm. R. Rigell, *English;* Loyd T. Roberts, *Physical Education;* Eleanor Robertson, *Training School;* W. Flynn Rogers, *History;* Stanley H. Rose, *Business Administration;* Pauline Rowe, *Registrar's Office.*

Second Row: Emmett F. Sawyer, *Sociology;* Mary Florence Self, *Music;* Russell L. Shadoan, *Training School;* Virginia Shipley, *Regional Library;* Hal Smith, *Library;* Vella Mae Smith, *Training School;* Dora Smith, *Training School;* Glenn H. Spanabel, *Business Administration.*

Third Row: Richard Stevenson, *Biology;* Ada Strong, *Training School;* O. R. Sutton, *Business Administration;* James E. Sutton, *History;* Crystal Theodore, *Fine Arts;* Phillip Thomas, *Training School;* Benjamin Tinell, *Industrial Arts;* Alma Trivett, *Training School.*

Fourth Row: L. D. Wallis, *Industrial Arts;* T. W. Whitehead, *Physical Science;* Frank B. Williams, *History;* C. S. Winfrey, *Speech;* Nelle P. Womack, *Residence (Stone Hall);* Malone Young, *Geography;* Anne Garland, *Library.*

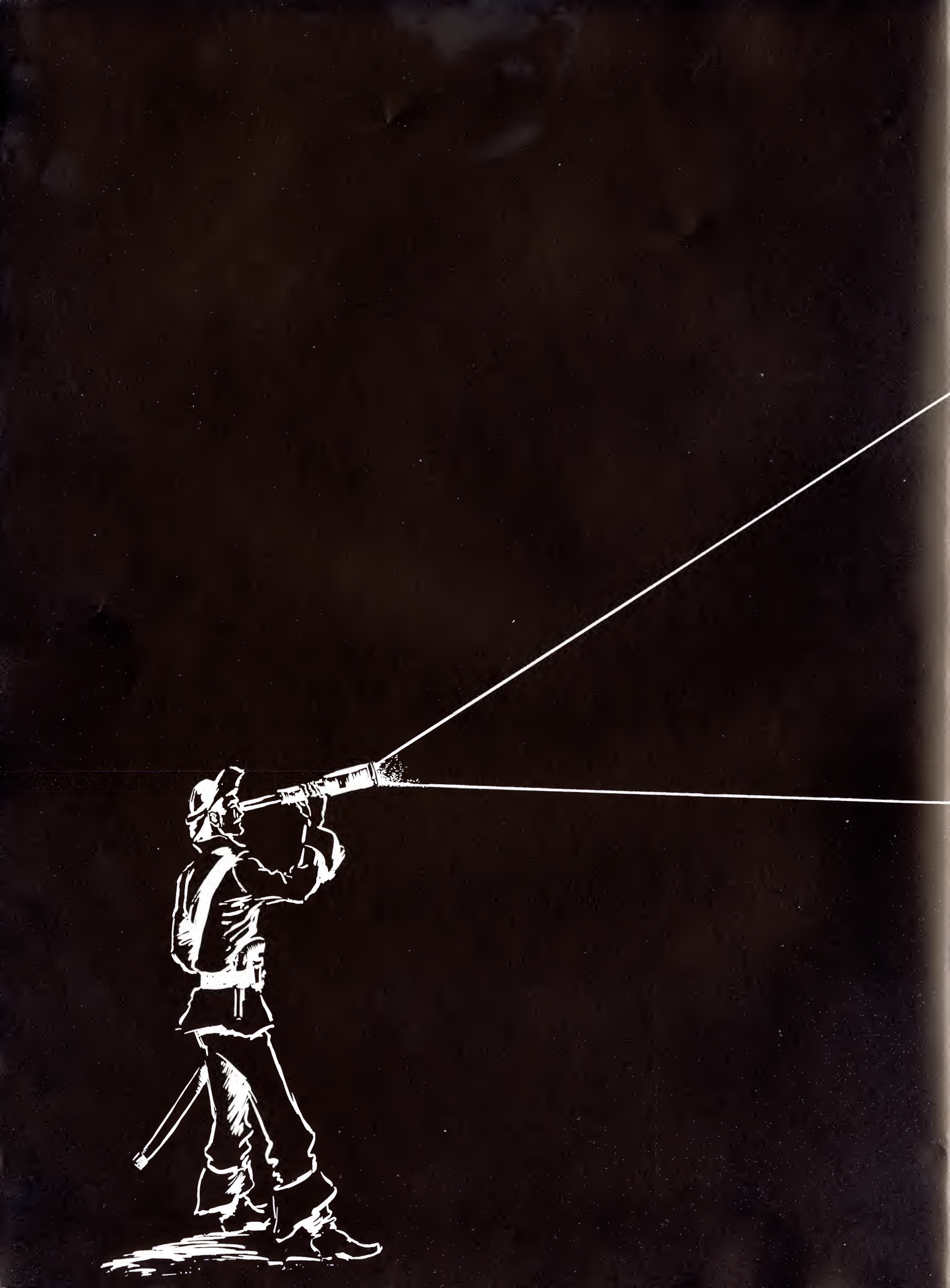

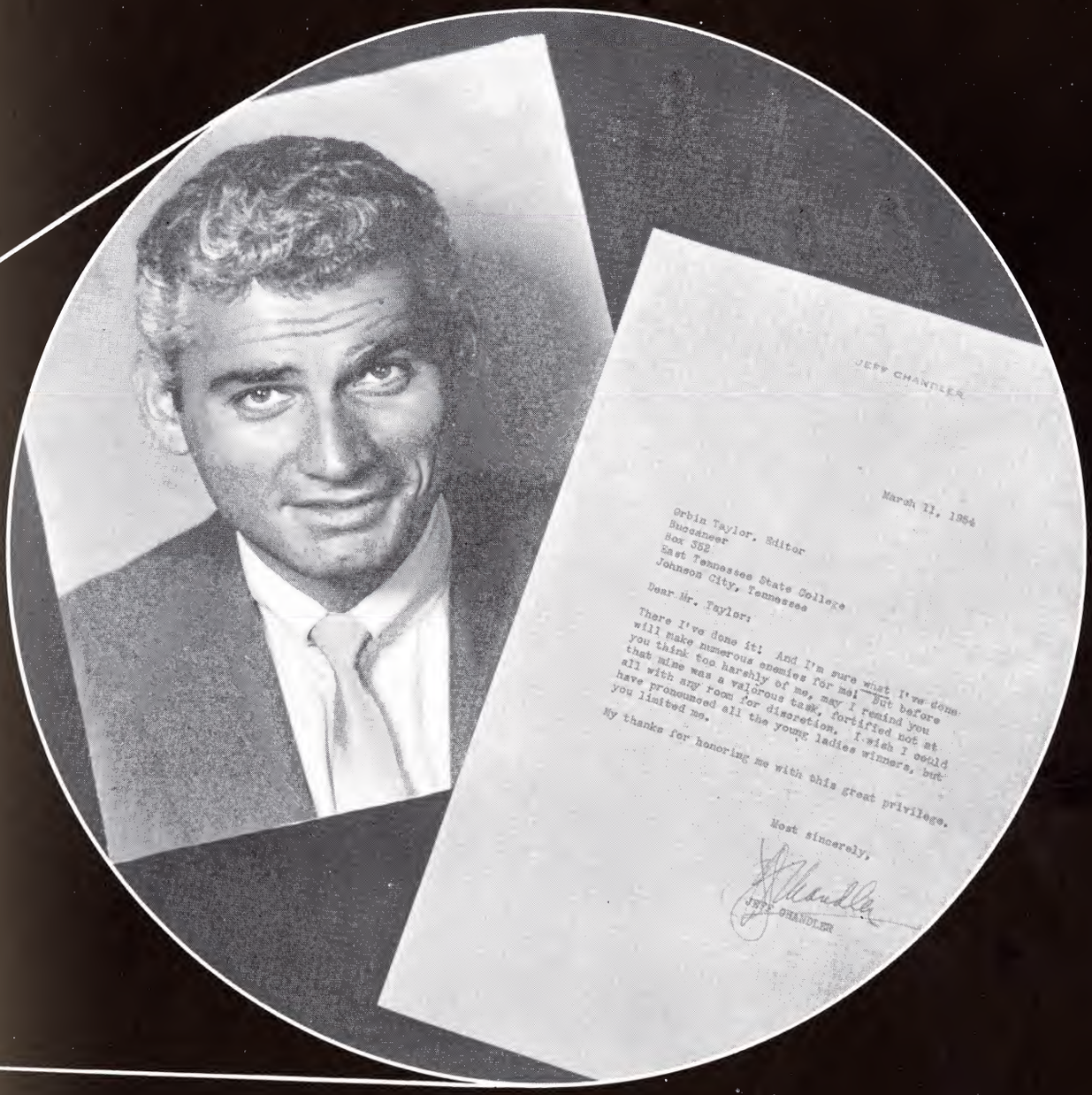

JEFF CHANDLER

March 11, 1954

Orbin Taylor, Editor
Buccaneer
Box 352
East Tennessee State College
Johnson City, Tennessee

Dear Mr. Taylor:

There I've done it! And I'm sure what I've done will make numerous enemies for me! But before you think too harshly of me, may I remind you that mine was a valorous task, fortified not at all with any room for discretion. I wish I could have pronounced all the young ladies winners, but you limited me.

My thanks for honoring me with this great privilege.

Most sincerely,

Jeff Chandler

JEFF CHANDLER

FEATURES

Miss East Tennessee State College ★ *Betty Creech*

Senior Beauty ★ *Christine King*

Senior Beauty ★ *Joan Brandon*

Junior Beauty ★ *Faye Horde*

Junior Beauty ★ *Cleo McClanahan*

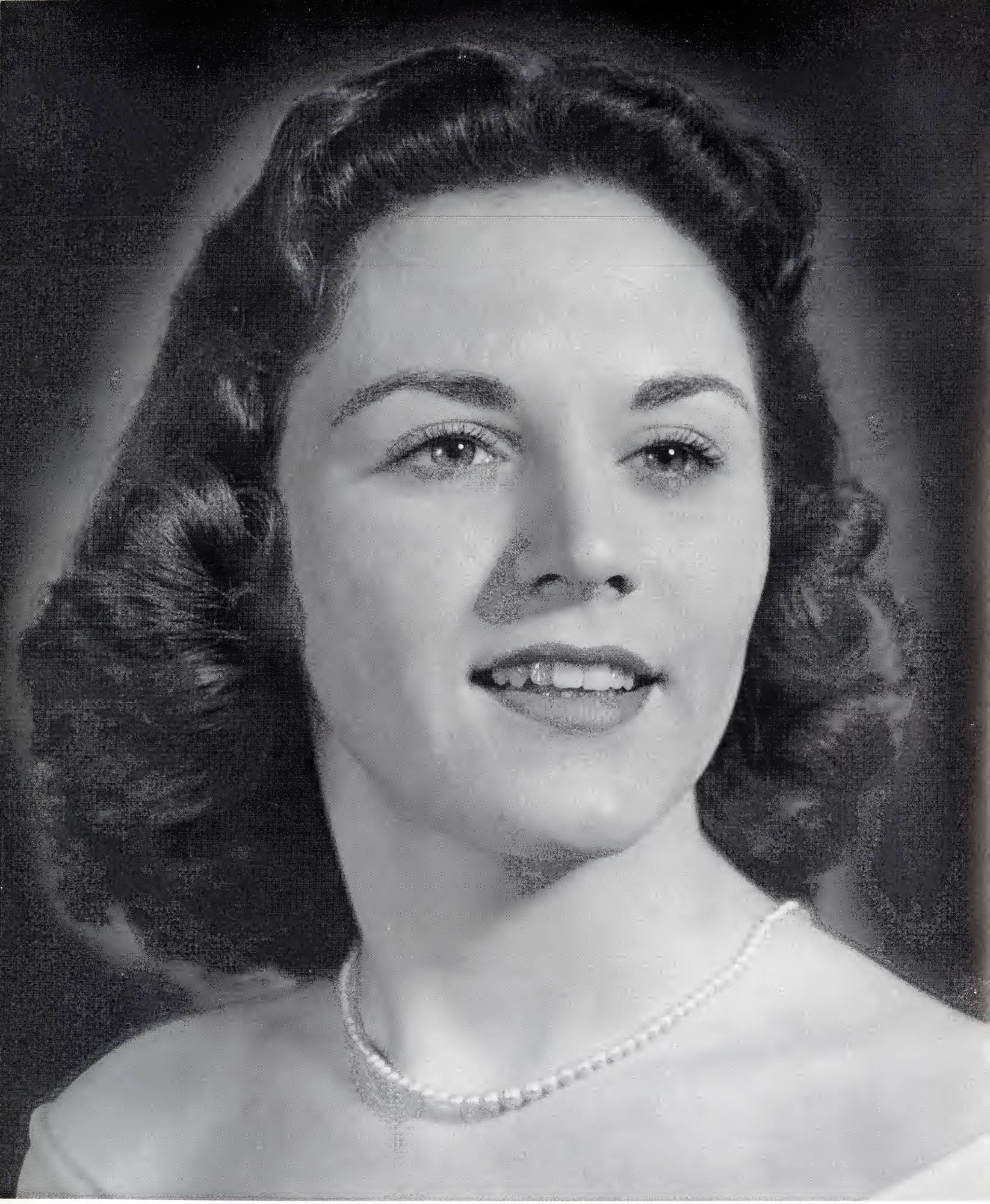

Sophomore Beauty ★ *Virginia Odom*

Sophomore Beauty ★ *Annette Price*

Freshman Beauty ★ *Margaret Pack*

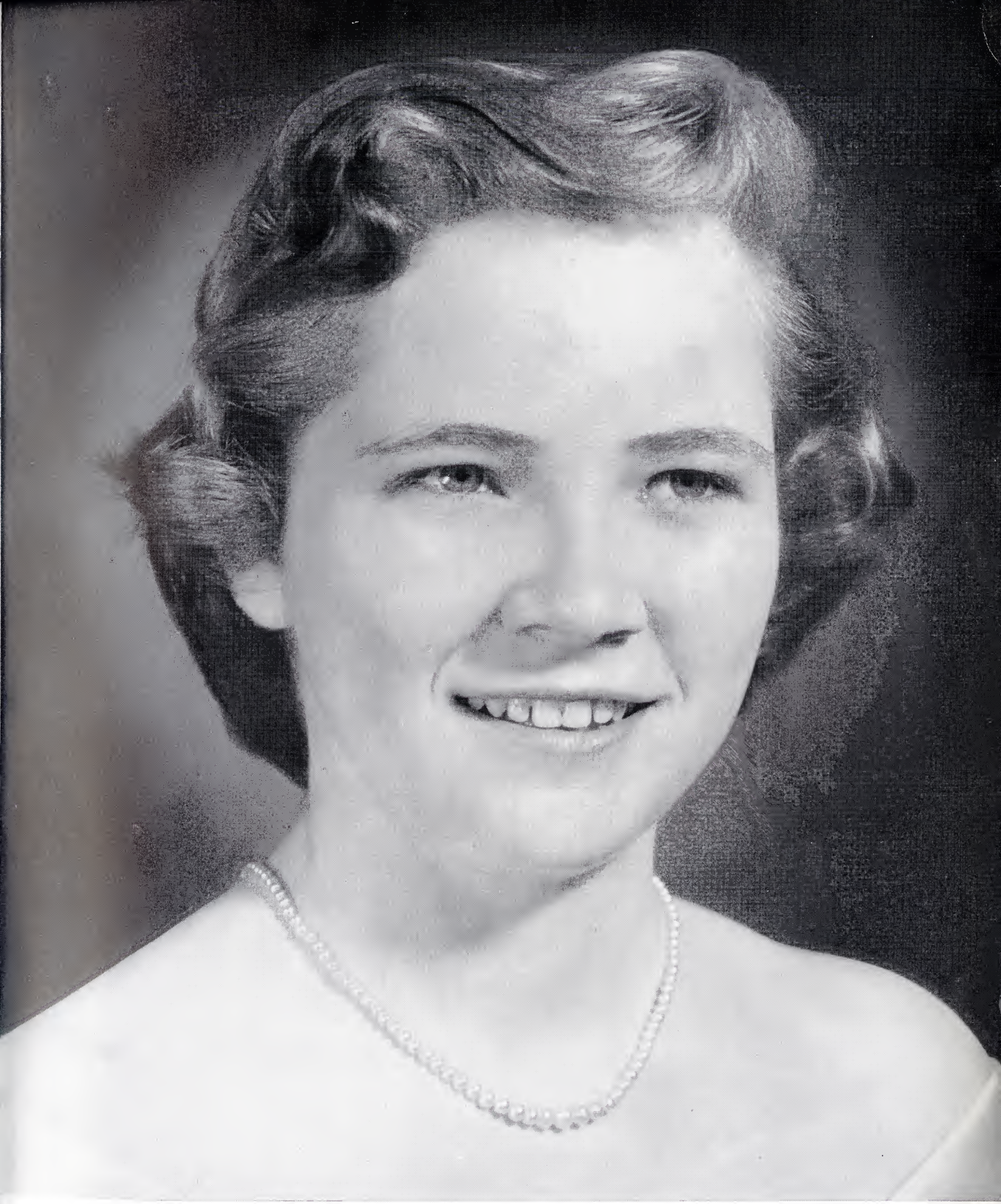

Freshman Beauty ★ *Carolyn Jones*

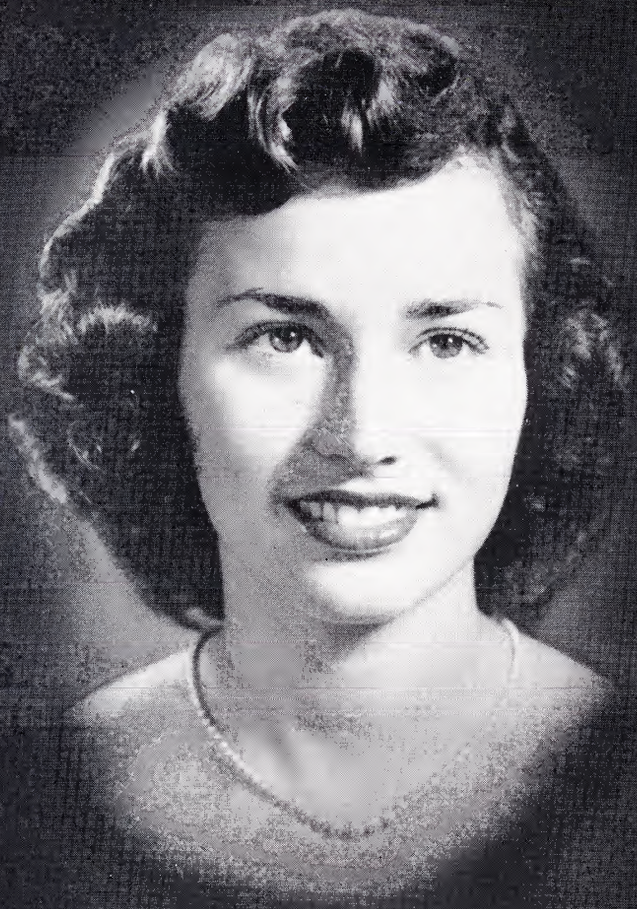

Bette Creech
Senior

Nancy Widener
Senior

Class

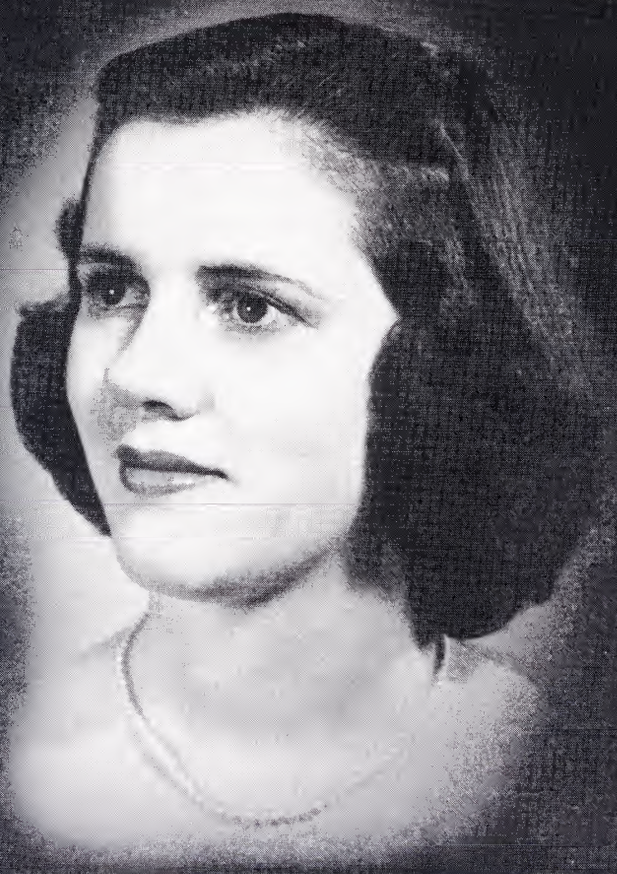

Marian Dinwittie
Junior

Willie Beryle Blizzard
Junior

Pinups

Marian Clark
Sophomore

Trula McMahan
Sophomore

Charlene Hash
Freshman

Jane Kelly
Freshman

May King ★ *Cecil Maddux* May Queen ★ *Bernice Carter*

Maid of Honor ★ *Charlene Wright*

May Day Activities

HALL OF

MIDGE BREWER
Best Personality

BETTE CREECH
Best All-Around

JIMMY KING
Most Talented

FAME

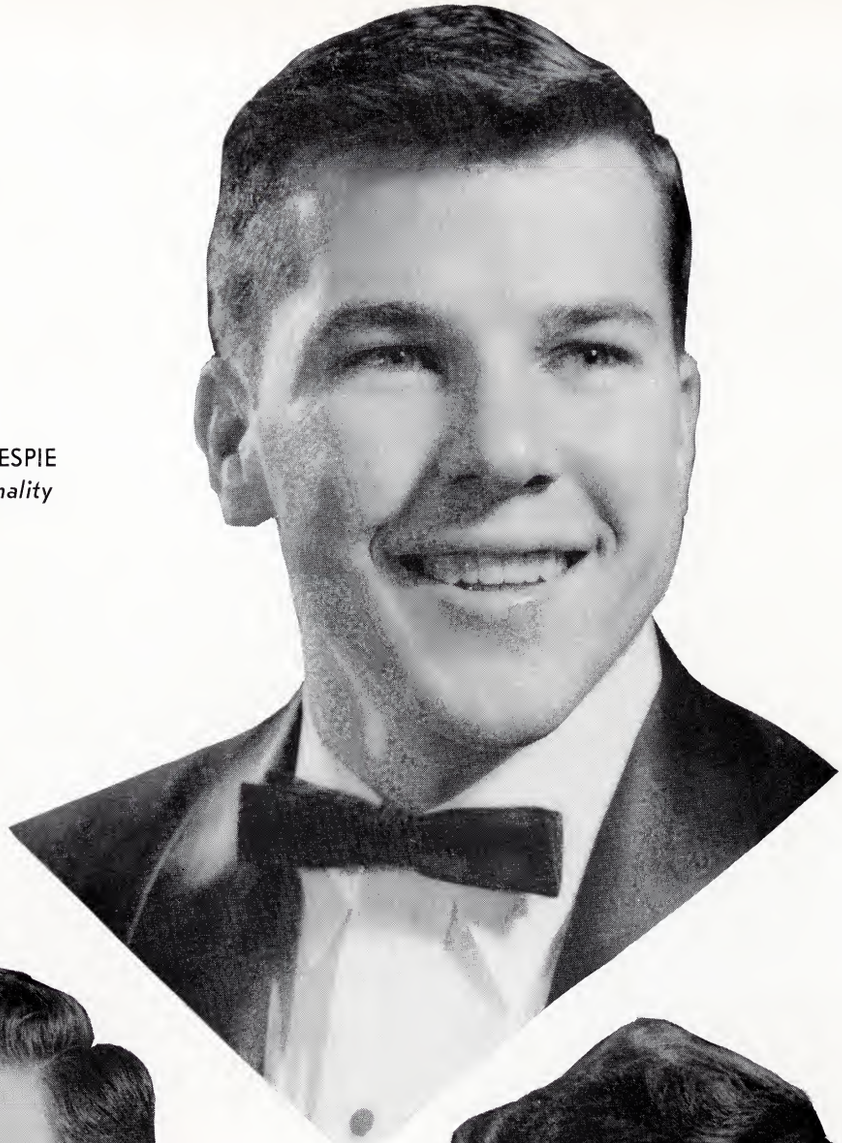

CAL GILLESPIE
Best Personality

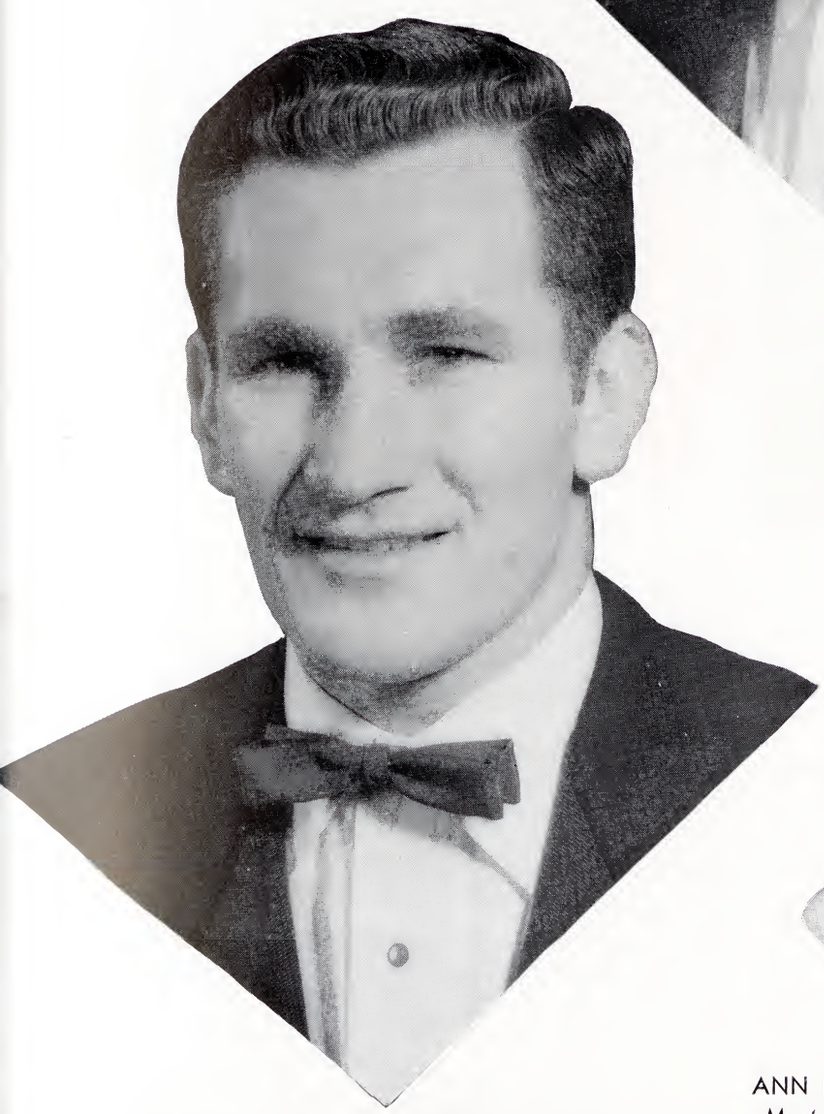

HAL MORRISON
Best All-Around

ANN PARROTT
Most Talented

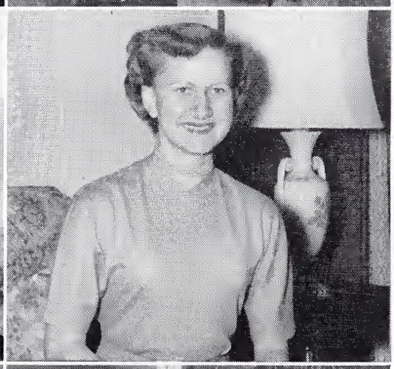
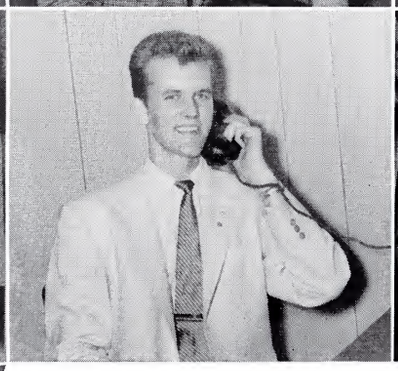

Willie Beryle Blizzard

Gene Christian

Ralph Jennings

Midge Brewer

Margery Crawford

Betty Lou Jaynes

Ray Abner

Martha Byles

Helen Helvey

Juliet Johnson

Mary Ballew

Shirley Campbell

Margie Herron

Jimmy King

WHO'S

AMERICAN UNIVERSI

Dwight Lyons

Ann Parrott

Orbin Taylor

Willie McNeese

Juanita Potter

Jerry Tedford

Jack Morris

Sara Scott

Catherine Tipton

Nancy Widener

Freddie Painter

Joyce Dean Stout

Jane Wallis

Joan Whitley

WHO

N

TIES AND COLLEGES

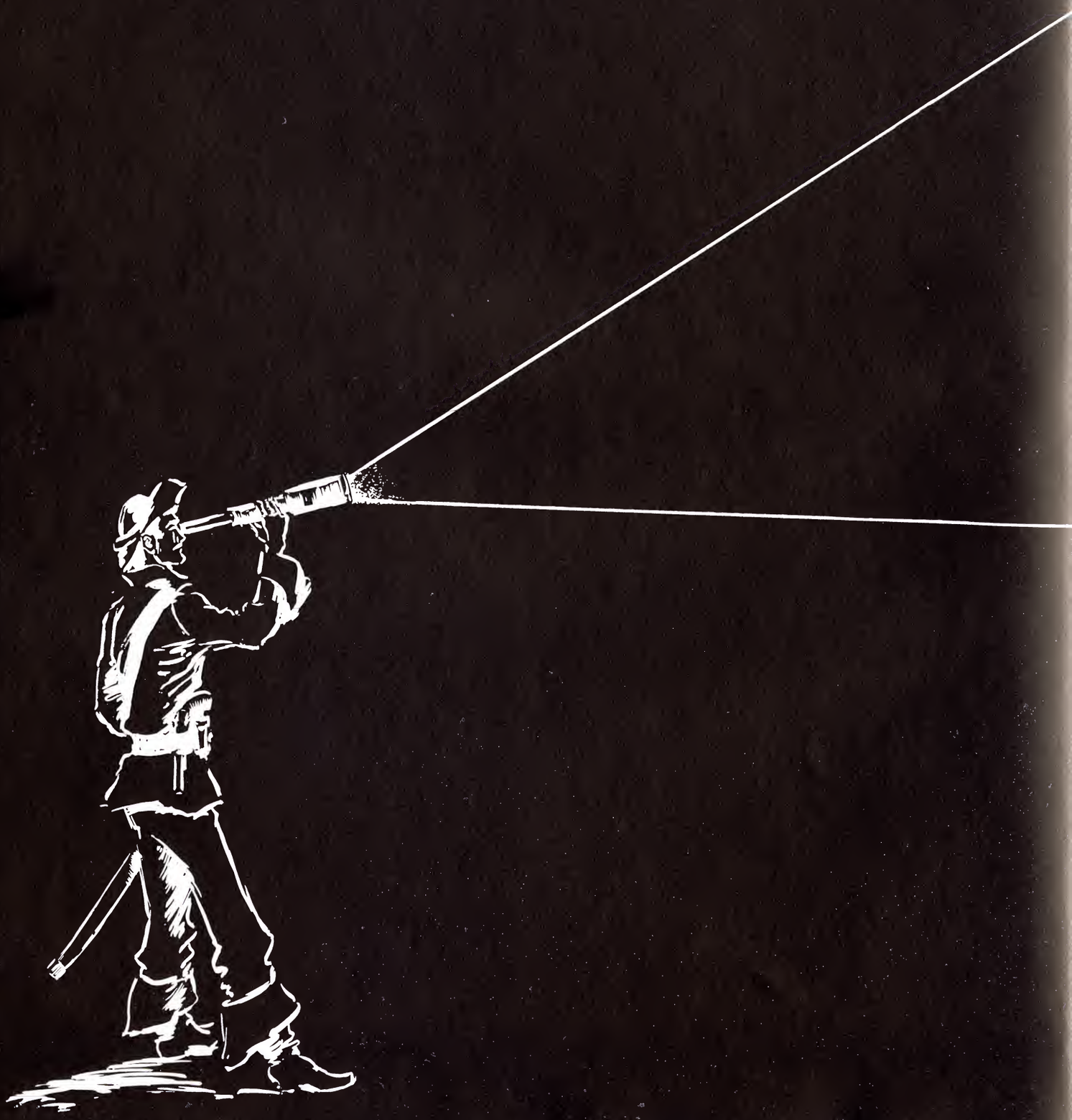

CLASSES

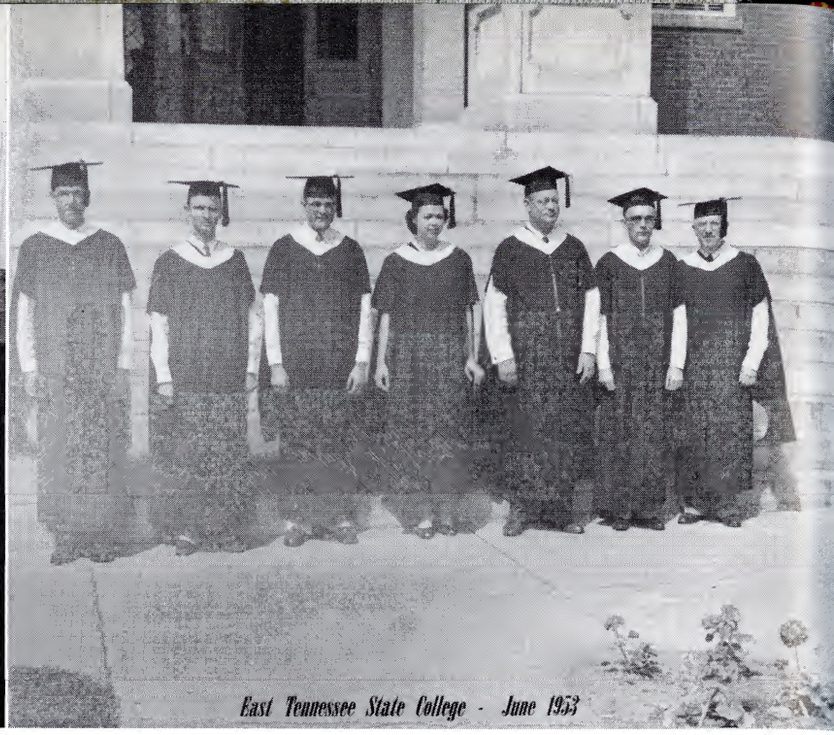

GRADUATE DIVISION

The Graduate Program was inaugurated at State College in June, 1950. Since then a total of 114 master of arts degrees have been earned. Of these ninety-two have presented theses as part of the requirement for the degree. The total number of students who have availed themselves of the opportunity to take advanced work is well over five hundred. The program is administered by a Graduate Council consisting of fourteen faculty members and administrators, including a director who is responsible to the council for the direction of the program.

Officers 1953
Dr. Eliassen, Collins, Gaddis, Lawhorn, King, Howard

Officers 1954
Ludolph, Farmer, Shanks, Gregory, Dr. Eliassen, *Sponsor*

GRADUATE CLUB

The Graduate Club, an organization for all graduate students, was started in the fall of 1951. The purpose of the club is to promote better relationship between students and the graduate faculty by providing an informal atmosphere for the discussion of policies and procedures of the graduate program. Activities are designed for both social and cultural enrichment. Highlight of the year's program was the Christmas banquet at which officers for the new year were installed. Sponsors of the club are Dr. R. H. Eliassen and Dr. Fred McCune.

Officers

President . . . . . Charles Gillespie
Vice-President . . . . . Frank Nelson
Secretary . . . . . Catherine Tipton
Treasurer . . . . . Nancy Widener
(not pictured)
Reporter . . . . . Martha Byles

Suddenly to our amazement, we find ourselves trying to grasp the fact that over-night we have become Seniors; college days are rapidly coming to an end, and graduation, which at one time was thought only to be a dream, is growing closer to reality.

We know that we have had the best years of our life at State. We will never forget the things we have done. Dances, ball games, homecomings, and graduation are only a few of the activities in which we have participated. These and the friends we have made have become a vital part of our college life, and will long be remembered.

SENIORS

First Row

William Ray Abner, Business Education . . . . . Crossville
Lois Ann Alexander, Social Studies . . . . . Greeneville
Mary Ann Alexander, Education . . . . . Greeneville
Buddy Attoway, Business . . . . . Maryville
George Malcolm Arnold, Industrial Arts . . . . . Johnson City
Peggy G. Arnold, Geography . . . . . Johnson City

Second Row

Elmer E. Bain, Jr., Chemistry . . . . . Johnson City
Dorothy Sue Baird, Business . . . . . Johnson City
Mary Kathleen Ballew, Education . . . . . Isabella
Robert Barnett, Science . . . . . Johnson City
Sally Ann Barron, Business . . . . . Kingsport
Vincent Baskett, Business . . . . . Johnson City

Third Row

Patsy Ann Beeler, Business . . . . . Johnson City
Carolyn Ann Bell, Business . . . . . Morristown
Anna Katheryn Berry, Home Economics . . . . . Elizabethton
Joan Bird, Business . . . . . Greeneville
Mary Anna Birdwell, Social Studies . . . . . Greeneville
E. Paul Blankenbecler, Business . . . . . Kingsport

SENIORS

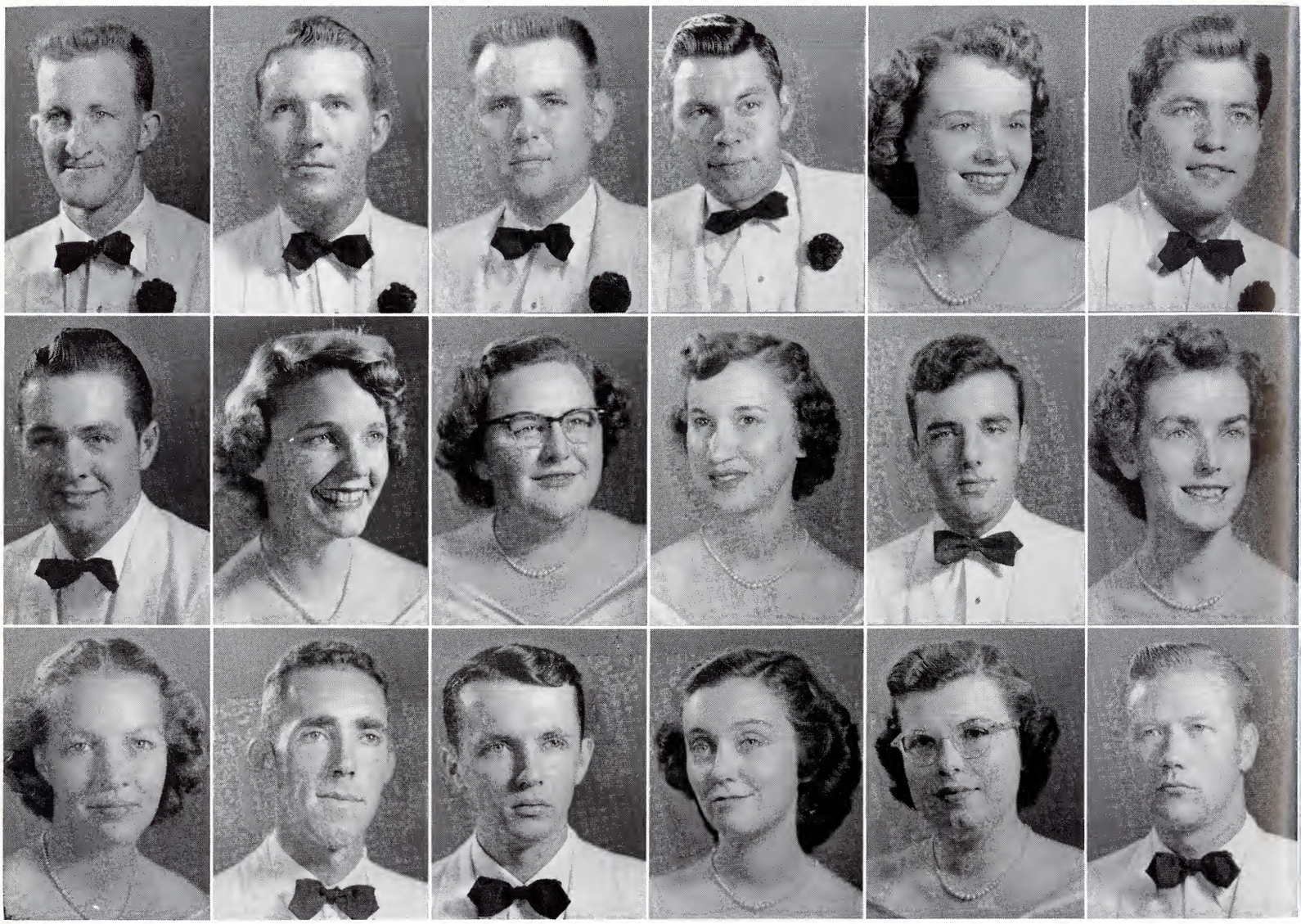

First Row

Oran Lee Blackburn, History . . . . . Kingsport
Edward Boley, History . . . . . Newport
John K. Boyd, Social Studies . . . . . Johnson City
Morton Boshears, Business . . . . . Jacksboro
Patsy Bowman, Social Studies . . . . . Elizabethton
Russell D. Brackins, Health and Phy. Ed. . . . . Erwin

Second Row

David Lynn Brakebill, Health and Phy. Ed. . . . . Sweetwater
Phyllis Joan Brandon, Health and Phy. Ed. . . . . Greeneville
Mildred C. Brewer, Education . . . . . Ducktown
Bobbye Irene Britton, Education . . . . . Rogersville
Charles W. Brooks, Business . . . . . Mountain City
Sylvia Browning, Music . . . . . Elizabethton

Third Row

Lochiel Bryant, Education . . . . . Erwin
Albert A. Buchanan, Geography . . . . . Johnson City
Donald Eugene Bull, History . . . . . Jonesboro
Ann Amelia Burleson, Education . . . . . Beulahdean, N. C.
Martha Louise Byles, Music . . . . . Chattanooga
Burnice Jack Cable, History . . . . . Butler

SENIORS

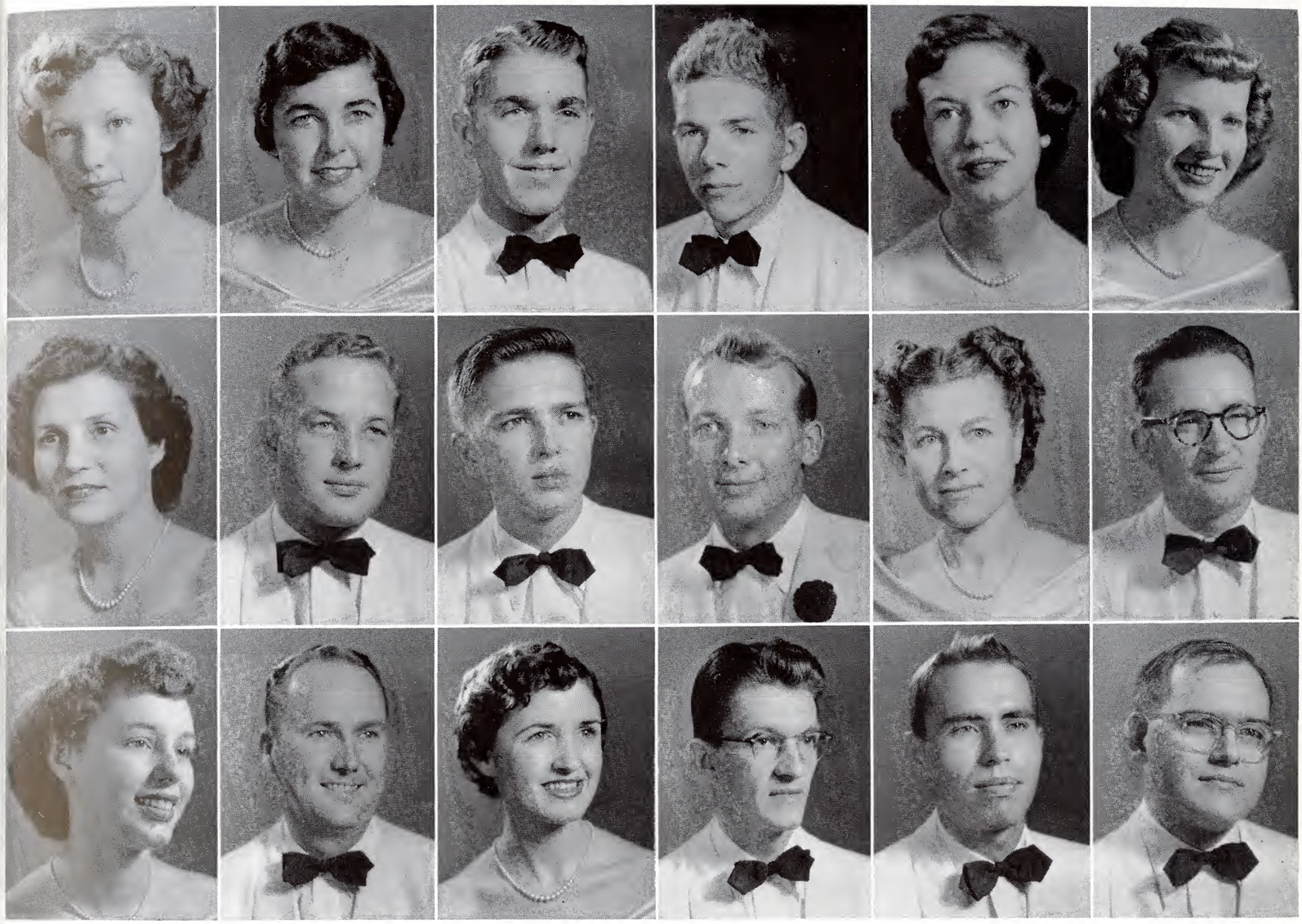

First Row

Shirley G. Campbell, Education . . . . . Jonesboro
Betty Cantwell, Education . . . . . Greeneville
Harold K. Cardwell, Business . . . . . Kingsport
Lewis Michael Carson, Chemistry . . . . . Johnson City
Peggy Lou Carter, Education . . . . . Kingsport
Malinda C. Carver, History . . . . . Elizabethton

Second Row

Dorothy B. Childress, Education . . . . . Elizabethton
Estell Eugene Christian, Social Studies . . . . . Church Hill
Billy Eugene Claman, Industrial Arts . . . . . Blountville
Monta B. Clark, Jr., Business . . . . . Elizabethton
Edith Erwin Clay, English . . . . . Elizabethton
Buford I. Cole, Business . . . . . Elizabethton

Third Row

Mary Lou Compton, Business . . . . . Kingsport
O. Harmon Cooter, Education . . . . . Johnson City
Grace D. Cornett, Education . . . . . Bristol
Jack Donald Couch, Industrial Arts . . . . . Johnson City
Donald Cox, Business . . . . . Kingsport
Thomas Ralph Cox, Business . . . . . Johnson City

SENIORS

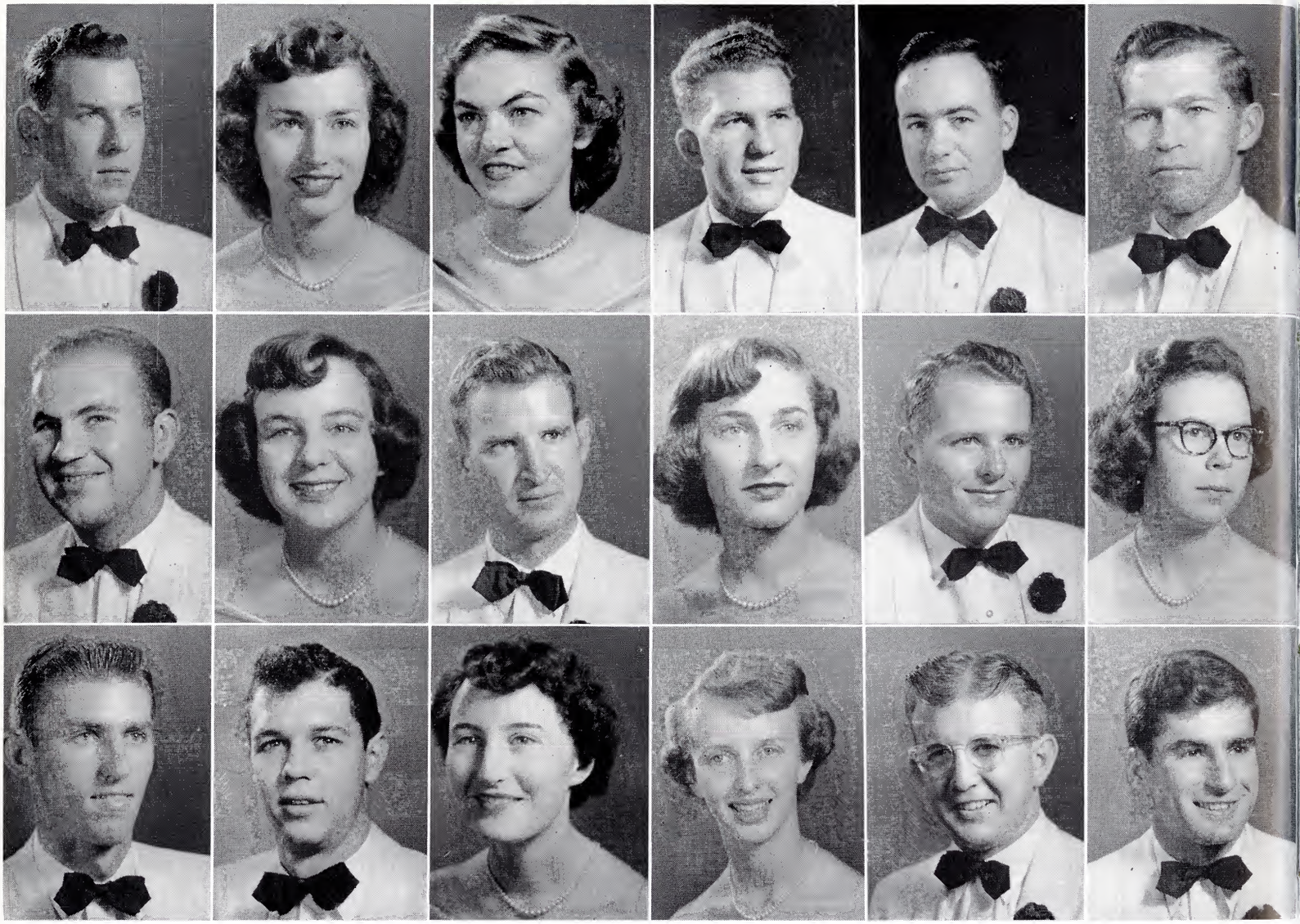

First Row

Willie E. Crawford, Business . . . . . Fall Branch
Bette J. Creech, English . . . . . Johnson City
Martha Ann Dake, Health and Phy. Ed. . . . . Niota
Ralph V. Danna, Business . . . . . Kingsport
Harold L. Darnell, Social Studies . . . . . Kyles Ford
Herschel V. Davidson, History . . . . . Kingsport

Second Row

Kenneth W. Deaton, Business . . . . . Erwin
Wilma Elaine Dugger, Business . . . . . Butler
Robert Dyson, Geography . . . . . Johnson City
Mona Marie Ellis, Home Economics . . . . . Kingsport
Philip F. Ernst, History . . . . . Kingsport
Emma Jean Estep, History . . . . . Bluff City

Third Row

Joe Elmer Fairchild, Economics . . . . . Rogersville
George Pete Farris, Business . . . . . Kingsport
Helen Marie Faulkner, Education . . . . . Greeneville
Betty Jo Fisher, Home Economics . . . . . Bristol
Mack E. Fletcher, Music . . . . . Elizabethton
Jerry Ronald Ford, Business . . . . . Kingsport

SENIORS

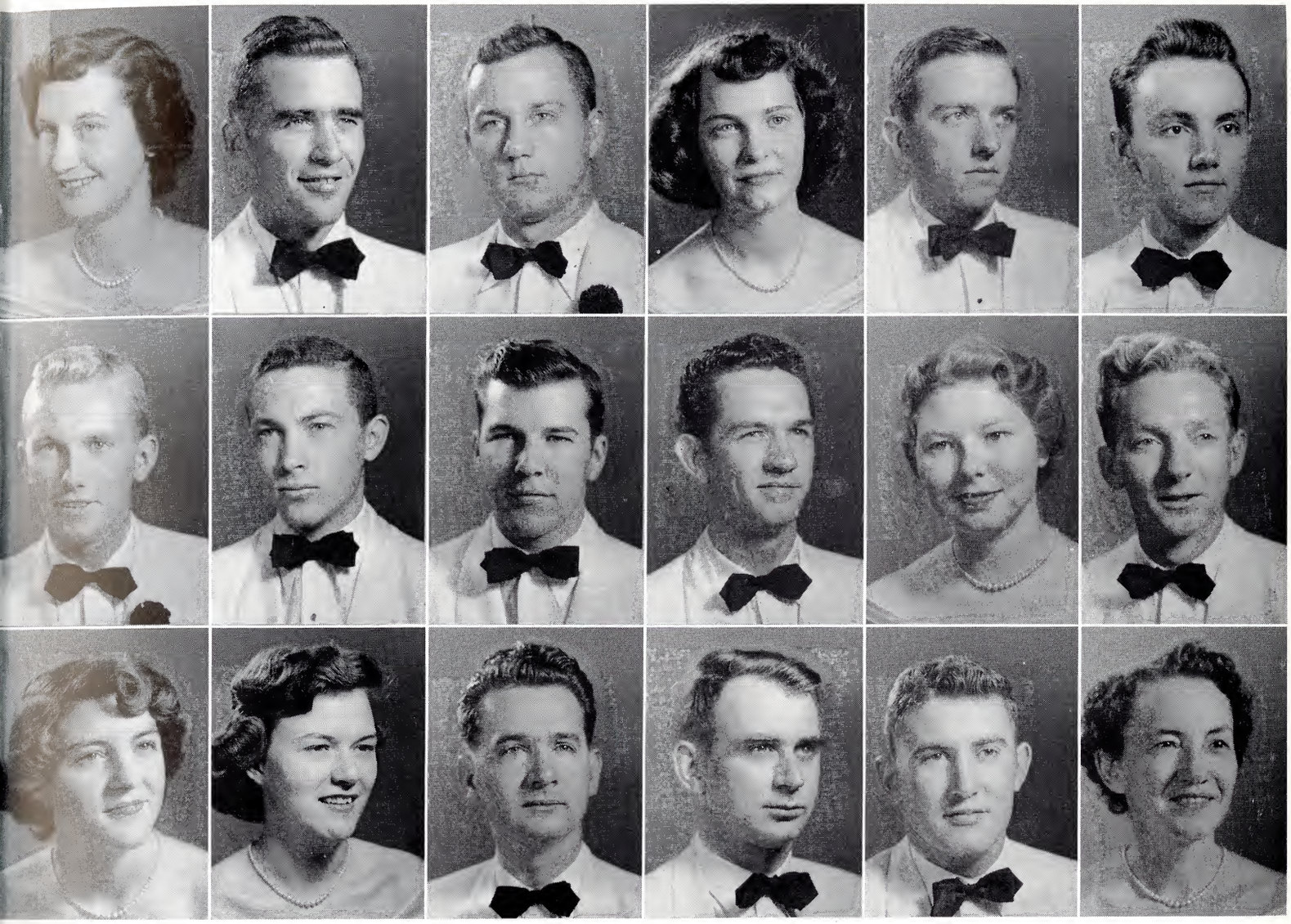

First Row

Kay F. Freshour, Health and Phy. Ed. ..... Parrottsville
Jack T. Garland, Music ..... Kingsport
Lawrence E. Garland, History ..... Blountville
Loraine June Garland, English ..... Erwin
Lloyd A. Garland, Business ..... Doeville
Billy Joe Gass, Business ..... Greeneville

Second Row

John W. Geagley, Business ..... Elizabethton
William E. Gentry, Chemistry ..... Elizabethton
Charles B. Gillespie, Social Studies ..... Kingsport
Kenneth James Goff, Biology ..... Kingsport
Johnny Grant, Education ..... Marion, N. C.
Bill Green, Music ..... Erwin

Third Row

Lillie Mae Greene, English ..... Tazewell
Patsy L. Greer, Science ..... Kingsport
Oscar P. Gregg, Economics ..... Kingsport
Henry M. Groseclose, History ..... Bristol
Hugh Gross, Business ..... Pruden
Ollie Guthrie, Education ..... Jonesboro

SENIORS

First Row

Bernice P. Hampton, Industrial Arts . . . . . Elizabethton
Donald Wayne Hampton, Industrial Arts . . . . . Elizabethton
Johnny E. Hardin, Business . . . . . Elizabethton
James Willard Harr, Chemistry . . . . . Kingsport
Johnny M. Harris, Biology . . . . . Erwin
Joseph C. Harris, Jr., English . . . . . Maryville

Second Row

Helen Hope Helvey, Geography . . . . . Kingsport
Margie Lynn Herron, Health and Phy. Ed. . . . . Maryville
James Hubert Hickman, Business . . . . . Johnson City
Roger E. Hilton, Social Studies . . . . . Johnson City
John Mark Holder, Industrial Arts . . . . . Johnson City
Norma Jean Huffman, Business . . . . . Newport

Third Row

Eleanor Sue Huskey, History . . . . . Maryville
Jerome Hyder, Business . . . . . Kingsport
Mona Faye Hyder, Education . . . . . Mountain City
Betty Jeanne Isaacs, Education . . . . . Elizabethton
Betty Lou Jaynes, Music . . . . . Erwin
Peggy Lou Jaynes, Business . . . . . Erwin

SENIORS

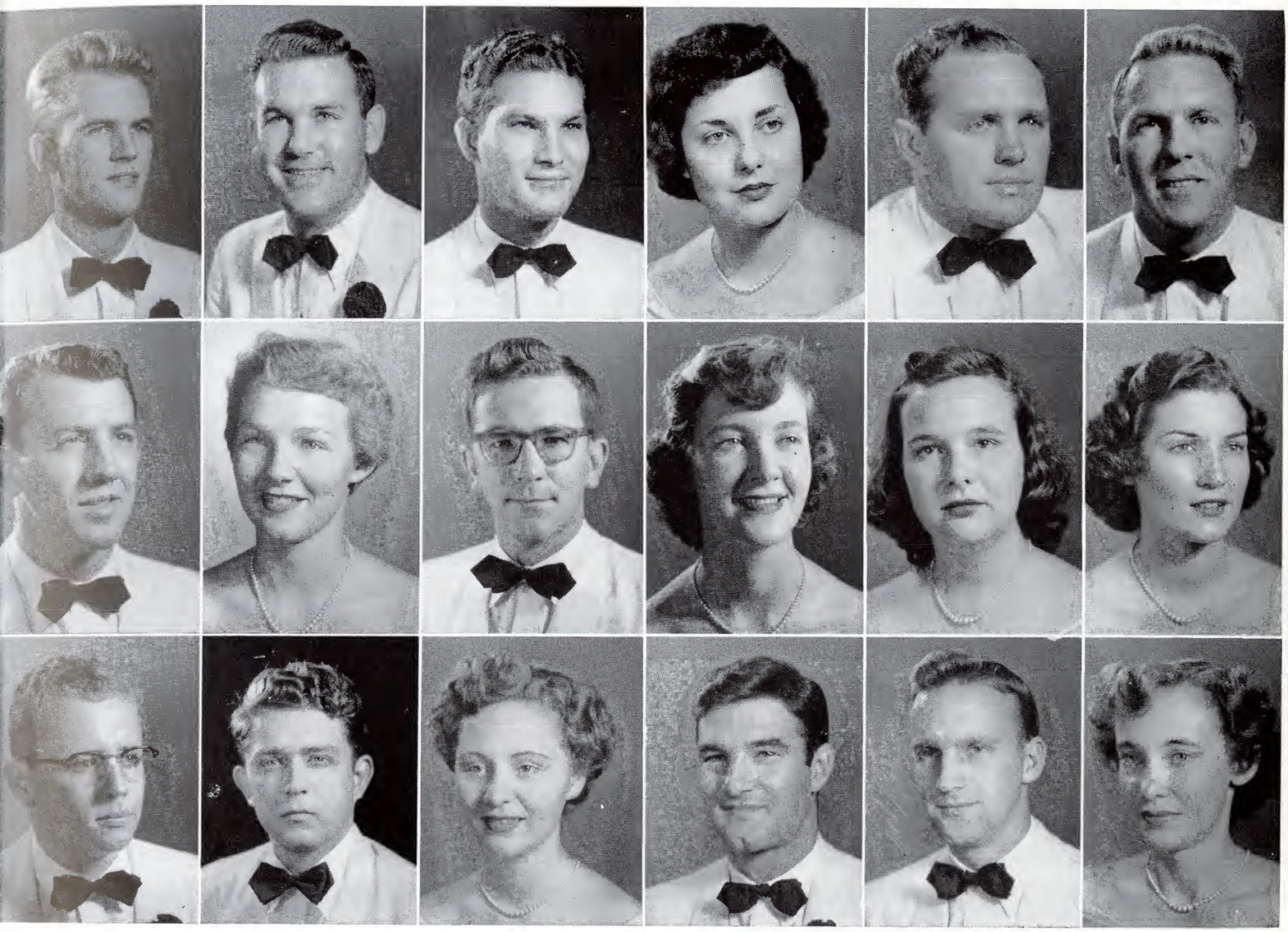

First Row

Ralph E. Jennings, Business . . . . . Kingsport
Ned D. Jilton, Health and Phy. Ed. . . . . Johnson City
Johnny Johnson . . . . . Johnson City
Juliet B. Johnson, English . . . . . Erwin
Wylie M. Johnson, Jr., Social Studies . . . . . Cleveland
J. L. Jones, Industrial Arts . . . . . Athens

Second Row

Oliver L. Jones, Business . . . . . Knoxville
Shirley Ruth Jones, English . . . . . Elizabethton
Edward Eugene Jordon, Music . . . . . Johnson City
Ann Kennedy . . . . . Johnson City
N. Jeanne Kennerly, Music . . . . . Jonesboro
Christine M. King, English . . . . . Jonesboro

Third Row

James Bradford King, Business . . . . . Kingsport
Karl F. Kreimer, Psychology . . . . . Bristol
Vanda Jane Lakin, English . . . . . Fountain City
Satiro E. Liafsha, Industrial Arts . . . . . Johnson City
Billy Joe Lee, Business . . . . . Kingsport
Mildred Inez Locke, Education . . . . . Benton

SENIORS

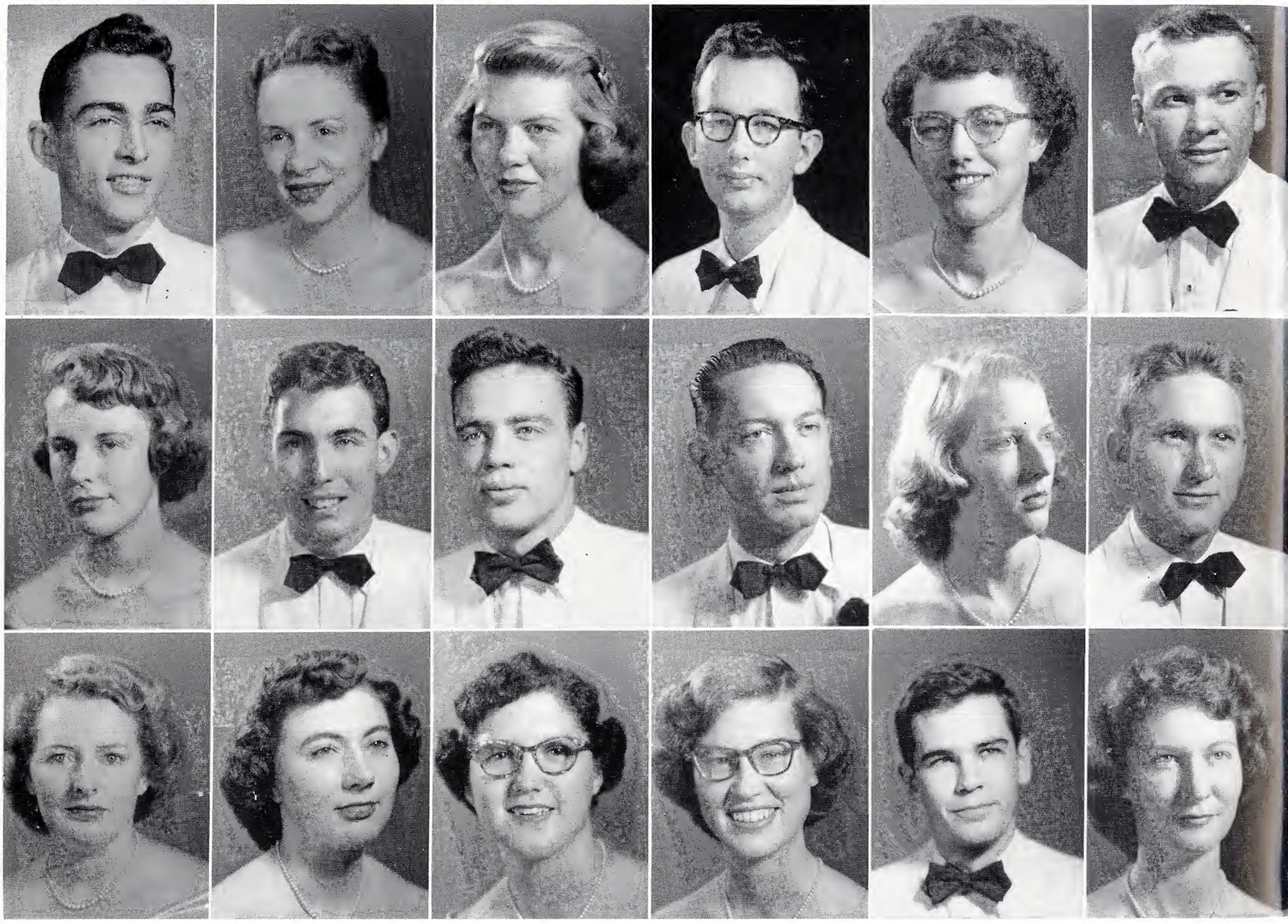

First Row

Robert Lyle Lowry, Business . . . . . Johnson City
Myrna Loy Lunsford, Music . . . . . Johnson City
Betty Rose Lyle, Mathematics . . . . . Johnson City
Dwight Keith Lyons, English . . . . . Elizabethton
Verdella C. McCauley, Geography . . . . . Jonesville, Va.
Pleas McClure, Business . . . . . Cleveland

Second Row

Doris Adams McConnell . . . . . Gate City, Va.
Gary King McGinnis, Industrial Arts . . . . . Kingsport
Robert Lee McHargue, Business . . . . . Johnson City
James E. McIntosh, Education . . . . . Erwin
Margaret Louise McIver, Health and Phy. Ed. . Marion, N. C.
Harold McMahan, Social Studies . . . . . Athens

Third Row

Willie J. McNeese, English . . . . . Jonesboro
Joanne Freda McQueen, Business . . . . . Elizabethton
Alma Jean Malone, Mathematics . . . . . Jonesboro
Frankie D. Manning, English . . . . . Elizabethton
George Robert Martin, Business . . . . . Tazewell
Velma Lorene Martin, Home Economics . . . . . Johnson City

SENIORS

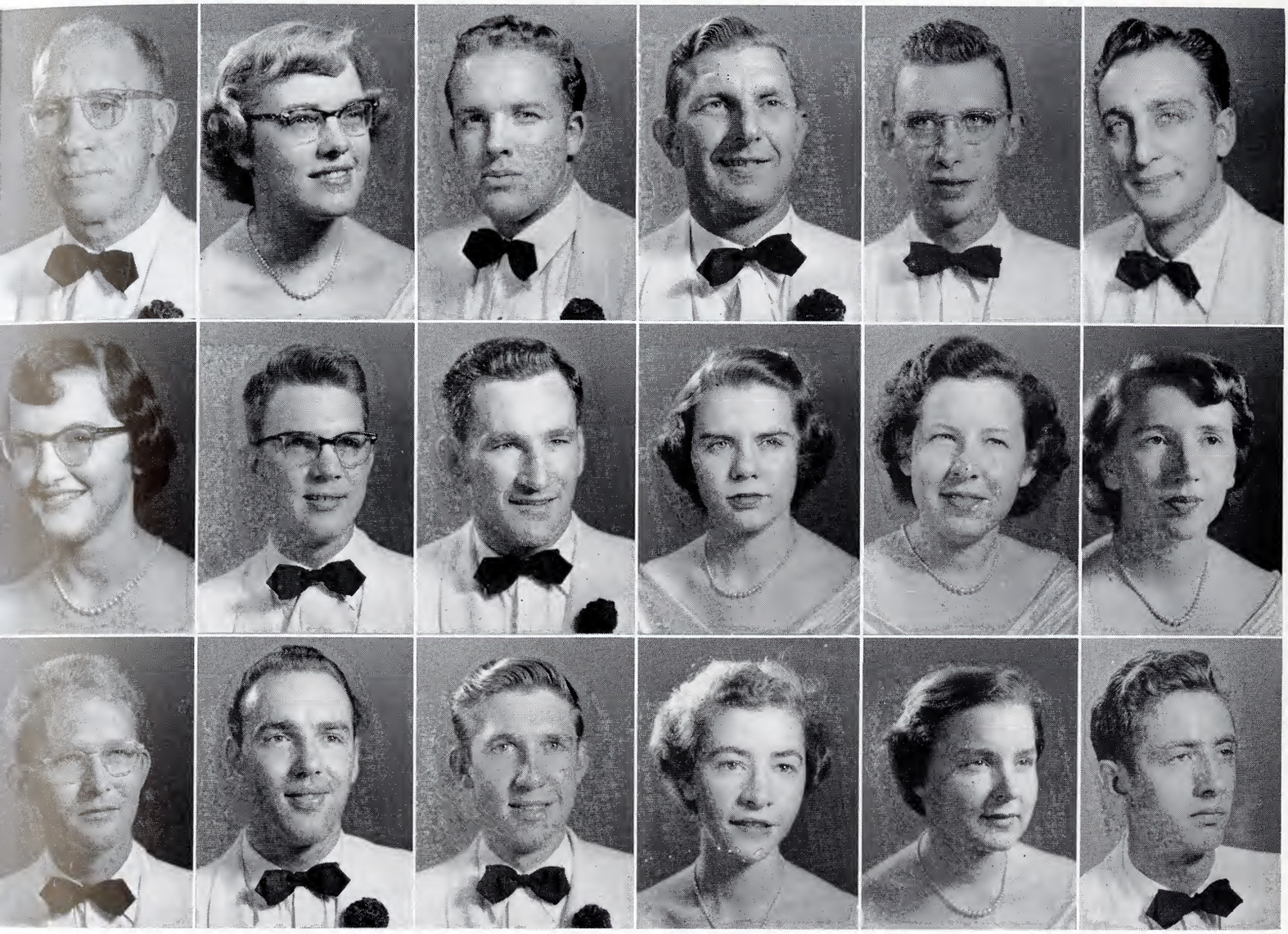

First Row

Cornelius Martineau, Economics . . . . . Johnson City
Doris Ann Meade, Music . . . . . Hilton, Va.
Joseph P. Miller, Music . . . . . Erwin
Raymond M. Miller, Industrial Arts . . . . . Johnson City
Doyle E. Morelock, Business . . . . . Kingsport
William Guido Mori, Business . . . . . Johnson City

Second Row

Barbara Jane Morrell, Biology . . . . . Kingsport
Jack L. Morris, Business . . . . . Kingsport
Hal Morrison, Industrial Arts . . . . . Kingsport
Betty J. Hodge Morton, Home Economics . . . . . Bristol
Juanita Wilson Myers, Business . . . . . Newport
Lois Belle Myers, Social Studies . . . . . Townsend

Third Row

Coy Neece, Chemistry . . . . . Elizabethton
Frank Earl Nelson, Education . . . . . Andersonville
Elbert Henry Nichols, Mathematics . . . . . Bluff City
Esther Marie Norman, History . . . . . Cleveland
Tennessee Ann O'Dell, Home Economics . . . . . Johnson City
Paul William Odom, English . . . . . Hampton

SENIORS

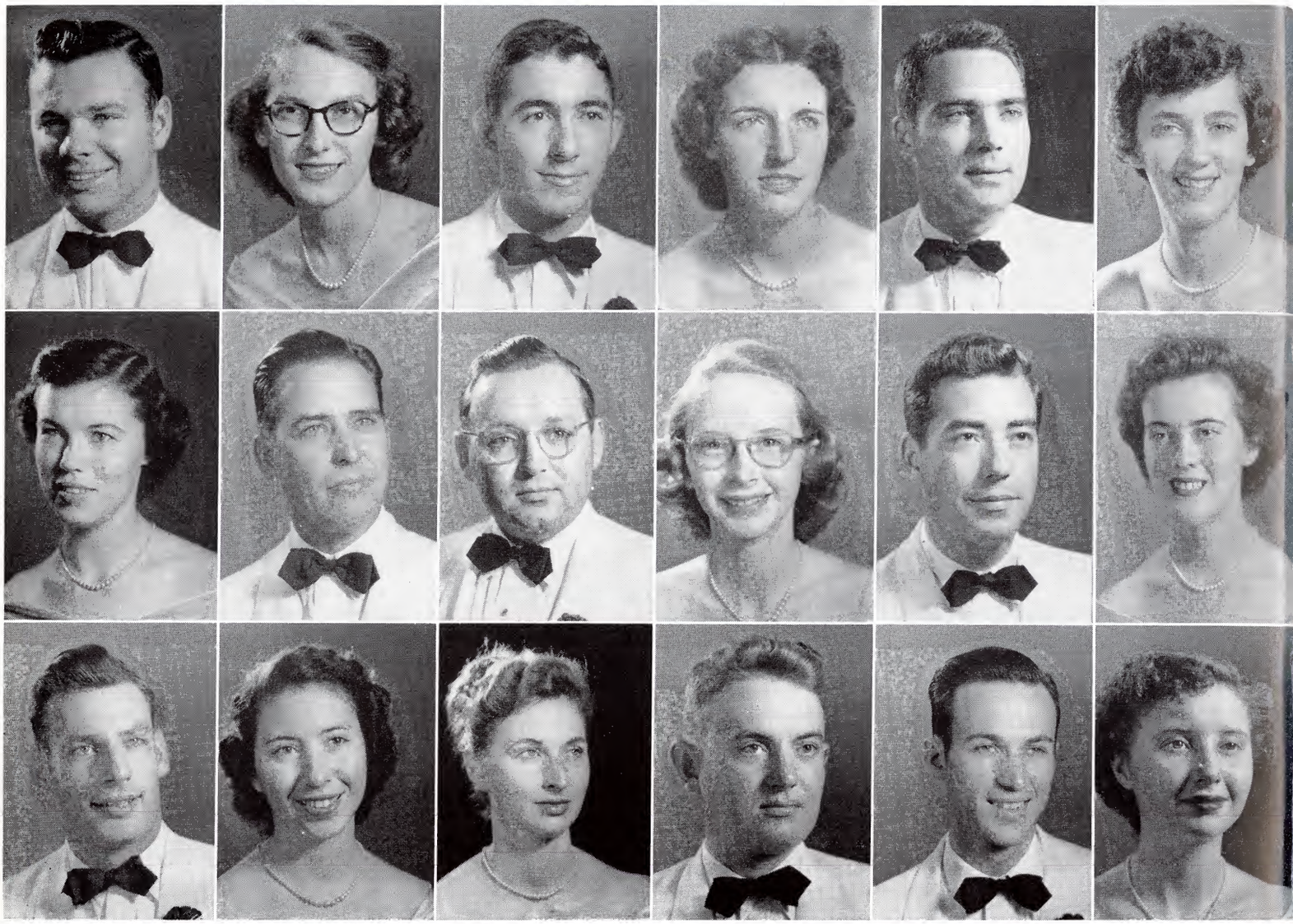

First Row

Edwin T. Oliver, Jr., Industrial Arts . . . . . Norfolk, Va.
Peggy J. Ornduff, English . . . . . Elizabethton
Horace B. Orr, Jr., Business . . . . . Calderwood
Freddie Lee Painter, Music . . . . . Fall Branch
Jottie L. Palmer, Business . . . . . Kingsport
Frances Ann Parrott, Music . . . . . Newport

Second Row

Betty Ruth Payne, Music . . . . . Rogersville
Joseph F. Payne, History . . . . . Hixon
Charles Edwin Peavyhouse, History . . . . . Spring City
Doris Ann Perry, English . . . . . Washington College
Kenneth Paul Perry, Chemistry . . . . . Johnson City
Frances J. Potter, Music . . . . . Jonesboro

Third Row

Robert Gene Porter, Health and Phy. Ed. . . . . Knoxville
Shirley Potter, English . . . . . Elizabethton
Cornia Gladell Qualls, English . . . . . Kingsport
Horace Cox Rankin, Mathematics . . . . . Jonesboro
Royal Clifford Ray, Mathematics . . . . . Jonesboro
Avies Irene Richards, English . . . . . Greeneville

SENIORS

First Row

Sarah Richards, Education . . . . . Florida
June M. Roberts, English . . . . . Unicoi
Joseph B. Robinson, Jr., History . . . . . Mountain City
Richard Daniel Rahm, Mathematics . . . . . Johnson City
Joseph H. Rominger, Industrial Arts . . . . . Elizabethton
David Grant Root, English . . . . . Kingsport

Second Row

Robert F. Sams, Health and Phy. Ed. . . . . Erwin
Iris Myrta Santiago, Home Economics . Adjuntas, Puerto Rico
Charles Paul Schimpff, History . . . . . Erwin
James Basil Scudder, Business . . . . . Kingsport
Bobby Gene Seal, Business . . . . . Church Hill
Harry Secrist, Health and Phy. Ed. . . . . Knoxville

Third Row

Sarah Simmerman, English . . . . . Elizabethton
Peggy Maxine Shoun, Economics . . . . . Pennsylvania
Frank C. Smith, Geography . . . . . Shell Creek
John Carlton Smith, Health and Phy. Ed. . . . . Clintwood, Va.
Robert Frye Smith, English . . . . . Elizabethton
Don Lee Stiner, Health and Phy. Ed. . . . . New Market

SENIORS

First Row

Charles G. Stockard, Chemistry . . . . . Johnson City
Billy Jack Stout, Business . . . . . Damascus, Va.
Emma Kate Stout, Economics and Sociology . . . . . Neva
Joyce Dean Stout, Music . . . . . Elizabethton
Ann B. Stuuon, Music . . . . . New Tazewell
Rebecca Jane Sutton, Art . . . . . New Tazewell

Second Row

Martha Ann Taylor, Home Economics . . . . . Johnson City
Orbin Taylor, Business . . . . . Kingsport
Helen Louise Teague, Business . . . . . Hampton
Charles G. Tedford, Music . . . . . Maryville
Sam Melton Tickle, History . . . . . Johnson City
Pearl Catherine Tipton, Chemistry . . . . . Townsend

Third Row

Vera E. Thompson, Business . . . . . Whitesburg
Georgia Ann Waddell, Education . . . . . Greeneville
Joanne Waddell, Business . . . . . Johnson City
William C. Waddell, Industrial Arts . . . . . Telford
Bobby Joe Walker, History . . . . . Chuckey
Jane L. Wallis, Health and Phy. Ed. . . . . Johnson City

SENIORS

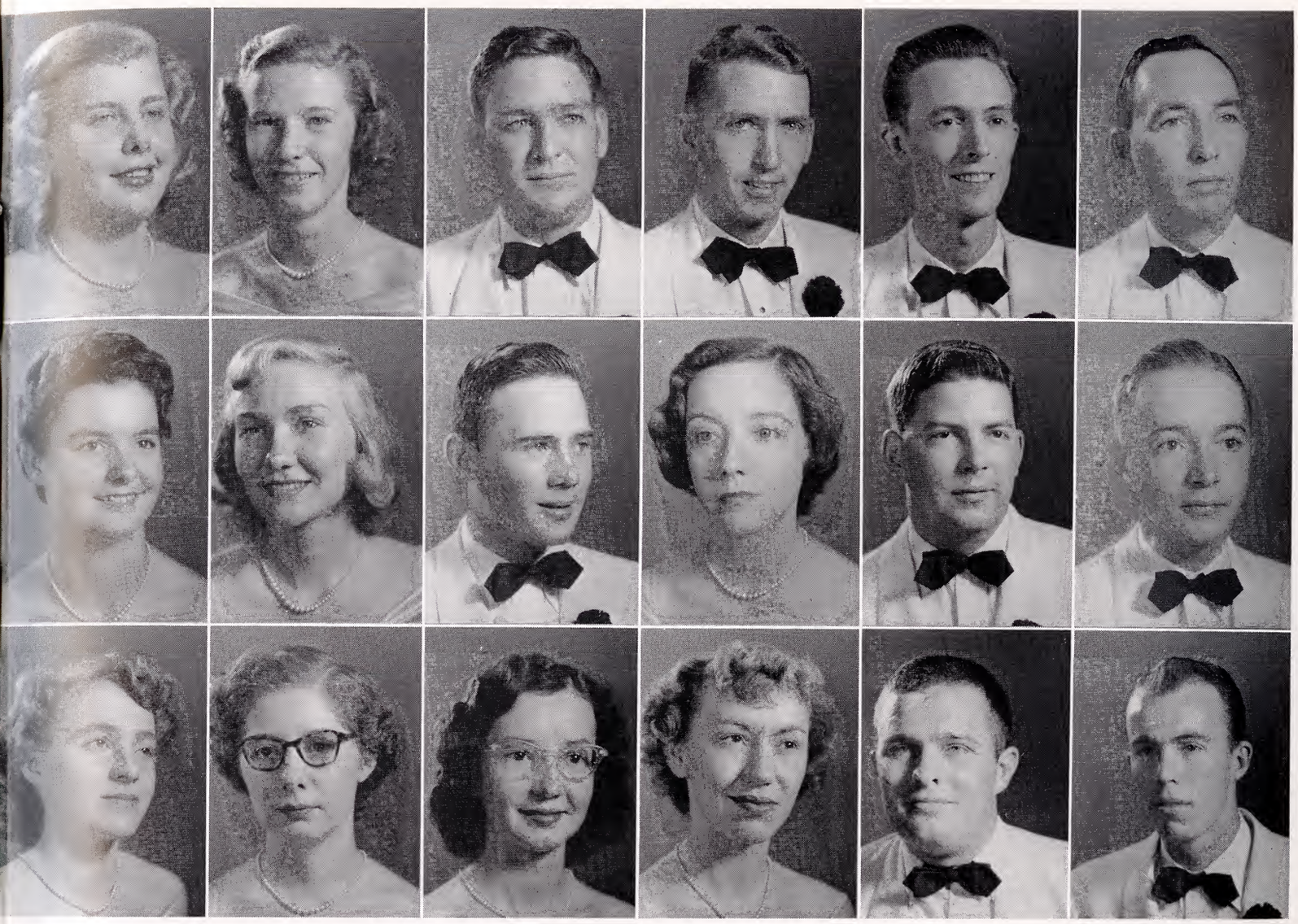

First Row

Elizabeth Anne Wall, Education . . . . . Bristol
Betty Jean Ward, Health and Economics . . . . . Elizabethton
Warren Wattenbarger, Sociology . . . . . Niota
Grady Clay Webb, Geography . . . . . Cosby
Don Elmer White, Social Studies . . . . . Johnson City
Warren Dale White, Business . . . . . Fall Branch

Second Row

Joan Annyce Whitley, Health and Phy. Ed. . . . . Franklin, Va.
Nancy King Widener, Art . . . . . Kingsport
Kenneth L. Williams, Economics and Sociology . . Johnson City
Mary Alice Williams, Music . . . . . Johnson City
Roy Williams, Business . . . . . Kingsport
Phillip Burns Willis, Business . . . . . Johnson City

Third Row

Virginia Lee Wilson, Health and Economics . . . . . Elizabethton
Dorothy Winebarger, Business . . . . . Johnson City
Mamie Joyce Wolfe, Business . . . . . Johnson City
Joanne Workman, English . . . . . Elizabethton
Jimmie D. Woods, History . . . . . Kingsport
Russell Dean Woy, Business . . . . . Chattanooga

SENIORS

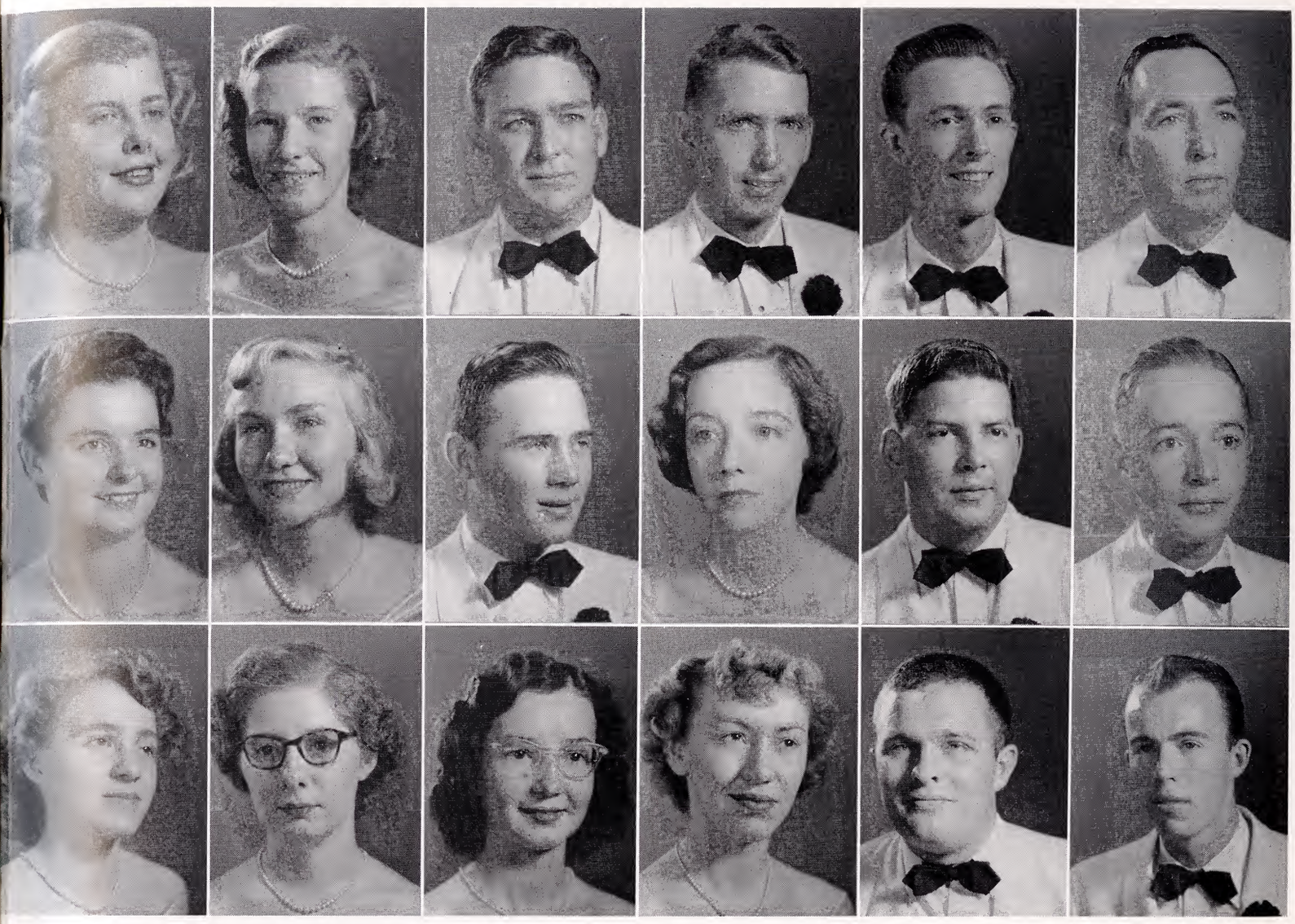

First Row

Elizabeth Anne Wall, Education . . . . . Bristol
Betty Jean Ward, Health and Economics . . . . . Elizabethton
Warren Wattenbarger, Sociology . . . . . Niota
Grady Clay Webb, Geography . . . . . Cosby
Don Elmer White, Social Studies . . . . . Johnson City
Warren Dale White, Business . . . . . Fall Branch

Second Row

Joan Annyce Whitley, Health and Phy. Ed. . . . . Franklin, Va.
Nancy King Widener, Art . . . . . Kingsport
Kenneth L. Williams, Economics and Sociology . . Johnson City
Mary Alice Williams, Music . . . . . Johnson City
Roy Williams, Business . . . . . Kingsport
Phillip Burns Willis, Business . . . . . Johnson City

Third Row

Virginia Lee Wilson, Health and Economics . . . . . Elizabethton
Dorothy Winebarger, Business . . . . . Johnson City
Mamie Joyce Wolfe, Business . . . . . Johnson City
Joanne Workman, English . . . . . Elizabethton
Jimmie D. Woods, History . . . . . Kingsport
Russell Dean Woy, Business . . . . . Chattanooga

SENIORS

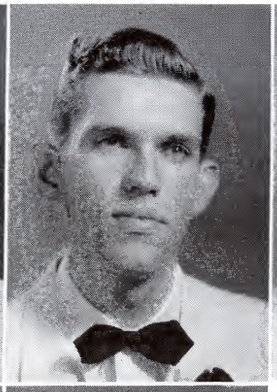

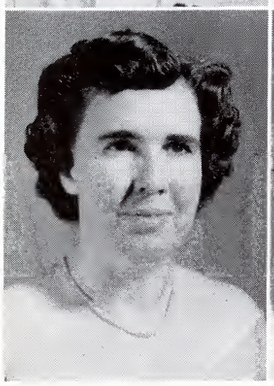

SENIORS

First Row

John Wright, Biology . . . . . Damascus, Va.
Lester Wright, Science . . . . . Kingsport
Arliss Joe Young, Business . . . . . Burnsville, N. C.
Betty Sue Young, Math . . . . . Jonesboro
Lester Dewald, Business and Ind. Arts . . . . . Limestone
Tommy Haws, Industrial Arts . . . . . Fall Branch

Second Row

Edna Potter, Education . . . . . Jonesboro
Grace Shipley Haws, English . . . . . Jonesboro

Class Float

"May I Have This Dance"

"Pass the Salt Please"

A Christmas Party for Some Nice Children.

Officers

President . . . . . Jack White
Vice-President . . . . . Jean Mayes
Secretary . . . . . Cleo McClanahan
Treasurer . . . . . Willie Beryle Blizzard

As long as memory shall last we, the Junior Class of 1954, shall never forget our first three years at East Tennessee State College. The first time we registered . . . all those long, long lines . . . strange, upperclassmen running all over us . . . Rat Week . . . Homecoming . . . and finally gaining enough hours to be a Sophomore. Now we are Juniors . . . only a year to go . . . the dances, outings, the senior breakfast and most of all the feeling of friendship and loyalty to ourselves, our friends, and our school. We have just begun to realize that our college career is almost over. We shall see the activities of graduation week with different thoughts in our minds, for we can see ourselves in the same situation in another year.

JUNIORS

JUNIORS

First Row

Robert C. Allison, Jeanne Armstrong, William E. Armstrong, Irma Bailey, Frank Barnett, Clay W. Barr, Jack M. Barker, Mary Ruth Baskette.

Second Row

Mary Elizabeth Bauer, Walter Beasley, III, Frank Bell, George Bellamy, Farrell Blankenship, Charles B. Blevins, Wayne G. Blevins, Willie Beryle Blizzard.

Third Row

Phyllis Bowman, James J. Bowman, Jane Branham, Marilyn Brooks, Elizabeth Anne Brown, Wanda Brown, Lester E. Brumanett, Jewell Bryson.

Fourth Row

Joe Fred Burke, William E. Carr, Ronald Carrier, Dorothy Carter, Martha Joanne Candill, Denzil Chase, Vance Chase, Helen Clemmer.

Fifth Row

Joan Lou Cody, Betty Sue Cole, Marcella Cole, Frank Collins, Robert Coperland, Don Cooper, Barbara L. Corice, Dorothy Couch.

JUNIORS

First Row

Guy Courtney, Cora W. Cox, Horace Cox, Ila Dean Crain, Carson Crawford, Margery Crawford, Robert Crawford, Allan Cross.

Second Row

Ernest Cross, George Crisp, Dan Culton, Frances Dake, Harold L. Darnell, Joe Davis, Joe C. Davis, Marian Dinwiddie.

Third Row

Opal Dixon, Jim Dugger, Jane Dunn, Millie Eads, James Ronald Edwards, Glen D. Elliott, Robert E. English, Gwendolyn Evans.

Fourth Row

Wayne Evans, James Field, Betty F. Fisher, Elsie Flanagan, Ed Foster, Jack Randall Frazier, Margaret Frazier, Ralph M. Freeman.

Fifth Row

Mildred P. Fritts, Robert Frost, James F. Garland, Johnnie Garren, Raymond Geisler, Gerald Gilbert, Frank O. Gill, Mary Gillespie.

JUNIORS

First Row

Phyllis Ann Gilliam, Ruth Glass, Johnnie Grant, Pat Greer, David E. Grindstaff, Robert Grindstaff, Glenn Hammond, Patsy Ann Hamrick.

Second Row

Vincent Haren, Fred Haren, Daniel N. Harrison, Kyle Hart, Thomas L. Harvey, Billie Hatmaker, Irma Irene Herrin, Clark Heartford.

Third Row

John Head, Jr., Corene Ann Herrin, Martha Hicks, William Hilt, Faye Hord, Kedric Horton, Hellen Howell, Charlotte Hughes.

Fourth Row

Lynn Hughes, Shirley Hughes, June Hyder, Lonnie Hyder, Hobert D. Hyder, James Harry Ingoldshy, Florence Ivens, Vivian Jenkins.

Fifth Row

Lester Johnston, Dorothea L. Jones, Joy Jones, Mary Rose Kidd, Mary Kilday, Lois Kimsey, Carl Kincheloe, Hezekiah Kindle.

JUNIORS

First Row

Pat Landis, Jimmy Joe Lane, Bette Lanning, June Lanning, Beverly Lawson, Kenneth Lawyer, Rebecca Longmire, Patricia Lou Lowe.

Second Row

Kathryn Lowry, Frank La Porte, Mary Phyllis McCall, Pleas McClure, Shirley Ann Madron, Herman Mann, Betty Martin, Doris Ann Meade.

Third Row

Emogene Metcalf, Mary Jane Miles, Buddy Miller, Harry Miller, Winfry Miller, Jerry Moody, Elizabeth Mottern, Jack Mullins.

Fourth Row

Fred Murry, John Myers, Jr., Martha Nelms, Loraine Noel, Betty Jo Norton, Dorothy Jane O'Dell, Lalla Painter, Elizabeth Parsons.

Fifth Row

Shirley Patton, Mary Pinkard, Harold Poe, Mary Prater, Kenneth Price, Carl Quillen, Thomas Ramey, Bill Ray.

JUNIORS

First Row

Jerry Ray, Lucy Repass, Roy Lee Reynolds, Jr., Ann Rice, Ed Ritter, Robert Ross, Carol Runyon, Charles Sams.

Second Row

Peggy Sams, Jimmie W. Sanders, Edward Sanders, Buddy Saulsbury, Roy Scroggins, Carol Simmon, Adair Sizemore, Dottie Smalling.

Third Row

Janette Smalling, Betty Sue Smith, Walter Smith, Mary Snodderly, Vida Juanita Snyder, Geraldine Stapleton, Wilmont Darse Steadman, William R. Still.

Fourth Row

Mark Sunstrom, Benson Susong, Lance Sutherland, Nancy Tedford, Shelton Thompson, Peggy Treadway, Virginia Treadway, Wanda Trent.

Fifth Row

Dorothy Waddell, Nancy Waddell, Don Ward, Philip Watkins, Doris Weary, Mary Frances Webb, Ellen Wiley, Arvin White.

JUNIORS

First Row

Kathryn White, Roger Carl White, William C. White, Robert Martin Whitehead, Carl Whittemore, Elizabeth Wild, Ray A. Wilhoit, James Carl Wise.

Second Row

Paul William, William G. Whitaker, Bobbie Wooten, Patsy Young, Reece Hicks, Jack Jarvas.

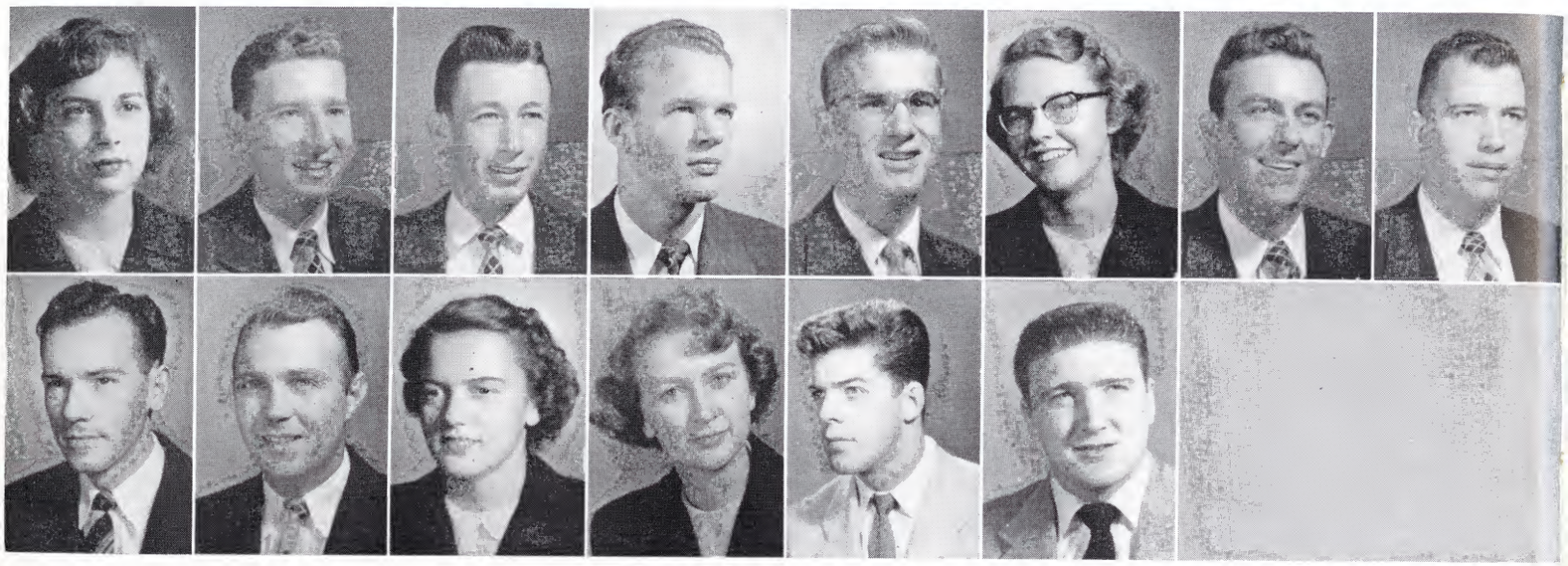

"The Night of Jan. 16"

"Sadie Hawkins Day" Dance

Stone Hall's Decorations for Homecoming

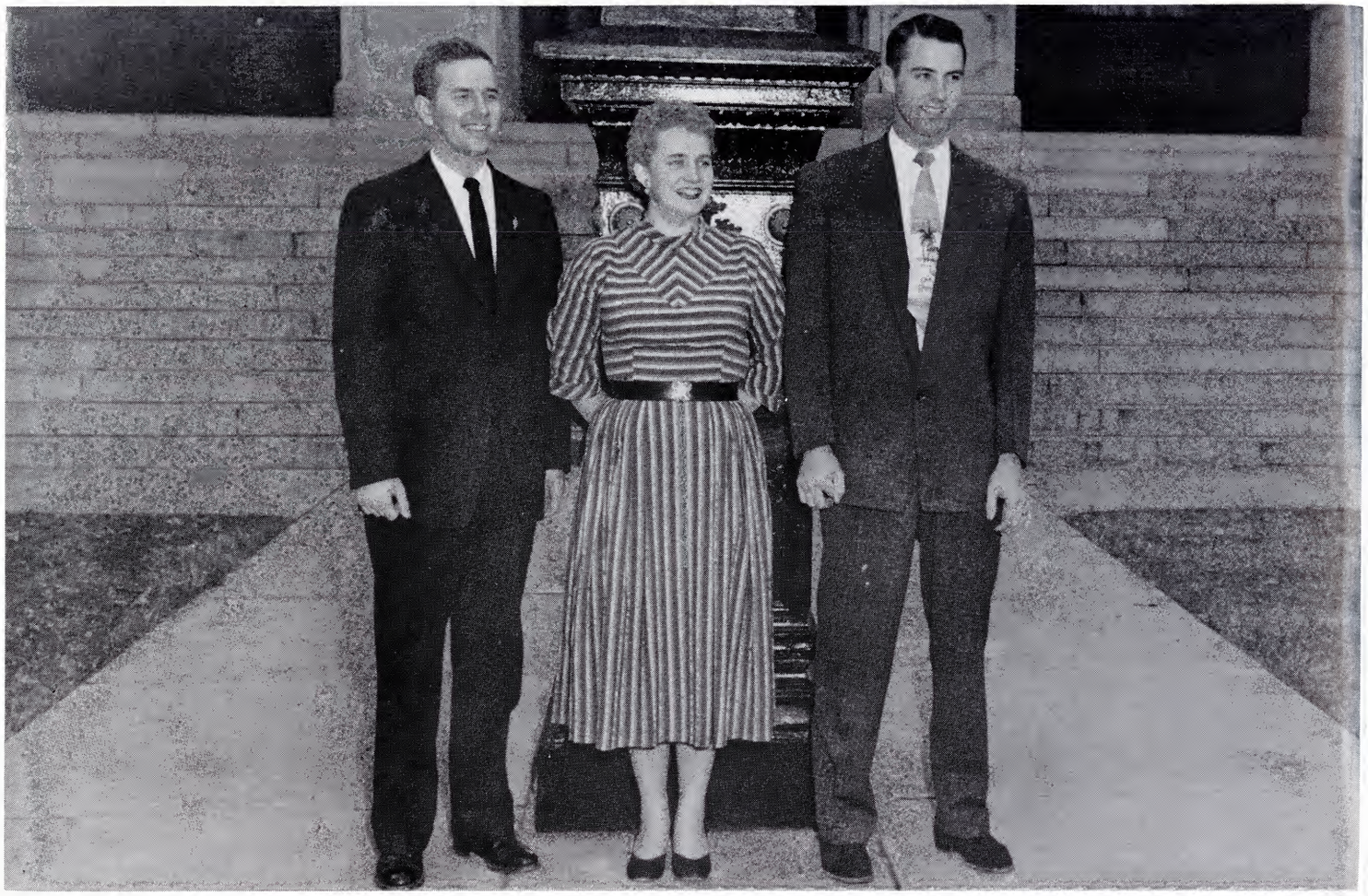

Officers

President . . . . . A. L. Addington
Vice-President . . . . . C. A. Graves
Secretary-Treasurer . . . . . Tommie Mitchell

Returning to the campus after a year's experience behind us, the sophomores jumped into the swing of classes and school activities. Still remembering the fun of freshman initiation, we immediately began the plan to torture the "new crop." After completing this so-called task, we started looking for other duties. Then came Homecoming—working on the sophomore float—a party for the freshmen.

This is the year that all college students begin to develop into the pattern of college life by taking active part in extracurricular activities, etc. We are even planning the patterns of our futures, and expectantly looking ahead to the next two years of molding our personalities and lives. The completion of this year is the half way mark—the half way mark of cultivating knowledge and memories to last for a lifetime.

SOPHOMORES

First Row

Arnold Lee Addington, Sharon Alexander, Barbara Faye Allen, Jean Anderson, Anna Laura Austin, Carl Sullins Bacon, Mildred Jean Baines, Gladys Faye Ballance.

Second Row

Thomas Alvin Banner, Margaret Bare, Thomas E. Barry, Bobbie Jean Baxter, Patsy Ann Beach, Oscar Wilbur Beck, Elizabeth Ann Begley, Gerald W. Begley.

Third Row

Gerald Ben Belcher, Algar K. Bellamy, Patricia Berry, Edward Eugene Biddix, David Blankenbeckler, Tonita Blankenship, Wanda Vee Blevins, William Grady Blevins.

Fourth Row

Clarence Bolton, Frances Boone, Martha Boswell, Mary Boswell, Carolyn F. Bowyer, Nathaniel Harris Bristol, Cristoba Brock, Ben M. Brooks.

Fifth Row

Robert Ray Broome, Lowell Brown, Carolyn Buchanan, Ramona Sue Bull, Earl N. Bunch, Charles Wayne Burling, Billy Campbell, Laverne Campbell.

Sixth Row

Nat Campbell, William Campbell, Hazel Carder, Jimmie Carmichael, Eleanor Mae Carr, Martha Carroll, Richard H. Carson, Alice Joan Carter.

SOPHOMORES

First Row

Edgar French, Benny Fulkerson, Wanda Funkhouser, Rosezell Garland, Robert Hines Garrett, Janie Evelyn Gentry, Anna Gilbreath, Basil G. Gildersleeve.

Second Row

James Gose, Jr., Mary Amelia Goulding, Gordon Gray, Charles A. Graves, Joe M. Gray, Brumley Green, James Green, Tyler A. Green, Jr.

Third Row

Frances Grindstaff, Lawrence A. Hahn, Vivian Mae Hale, Sue Marie Hampton, Vernon Eugene Hampton, Dwight M. Haney, Jr., Kenneth O. Harbour, Betty Jo Hardin.

Fourth Row

Dora Lynn Hardin, Beatrice Harmon, Randall Harness, David P. Hatcher, Robert Taylor Hayes, Kenneth P. Haynes, Betty E. Heatherly, Caleb Heaton, Jr.

Fifth Row

Norman Hensley, Albert Ralph Hensley, Thomas Claude Hensley, Helen Martha Herman, Shirley Hobbs, Johnnie Marie Hodges, Kenneth Lee Hodge, Patricia Holden.

Sixth Row

Charlotte E. Hood, Janet Lee Houston, Charles Howard, Shirley Hubbard, Agnes Hughes, Jo Ann Hughes, Betty Jo Hunt, Charlotte Hutchins.

SOPHOMORES

First Row

Glenn Carter, Mary Ruth Carter, James Edward Cassity, Benjamin L. Cate, Mary Lou Chandler, Ben Childers, Jr., Gaynell Christian, Billie Grace Clark.

Second Row

Joe Harley Clark, Ruth Evelyn Clark, Marian Clarke, Savannah Clinton, Frank E. Cloud, Anne Janette Conner, Robert A. Cook, James Melvin Cox.

Third Row

Paul Gene Crosby, Shirley Cross, Dan Willard Crowe, Paul E. Crum, Durwood Curling, Harry Curtis, Larry Curtis, Douglas Lee Dade.

Fourth Row

William S. Daniel, Curtis Reed Davis, Wayne Davis, Jack DeWitt, Wayne Edward Deel, Genie Dossett, Jimmie D. Droke, Elda Faye Dykes.

Fifth Row

Jewel Dawn Edwards, George Otto Eiche, Georgia Ann Elliott, Phyllis Elliott, Kay Ellis, Phillip Eugene Ellis, Vivian Carole Ellis, Eugene Estep.

Sixth Row

Hillie K. Estep, Ella Farmer, Marilyn Delores Fillers, Clara Lee Ford, Billy Ross Fox, Joan Francine Fox, Bill K. Frazier, Jack Frazier.

SOPHOMORES

First Row

Billy Hyder, Betty Jackson, James Jamerson, Claudyne Jaynes, Betty Jennings, Charles R. Jennings, Edith Johnson, Shirley Anne Jones.

Second Row

Mary Jordan, Donald Paul Kaylor, Frank Louis Kendall, Harry Hugh Kerley, Billy Joe King, Joe Denny King, Vada King, Jo Ann Kirk.

Third Row

Harold E. Kyker, William C. LaPorte, Sue Lackey, Virginia Jayne Lacy, Edgar E. LeSueur, Wilbur C. Lee, Jack Leonard, Bob Likens.

Fourth Row

Carl Edward Lockhart, Ann Taylor Love, Sylvia Lowry, Sue Luntsford, Deborah Lyttle, Betty Jo McAninch, Joe H. McCoy, Bobby Gene McCracken.

Fifth Row

Elizabeth McKay, Trula McMahan, Doris Jean McNabb, Frank Mangum, Margaret Manning, Ruth Marion, Jack Martin, Felty Masengill.

Sixth Row

Betty Ann Mottern, Harmon Taylor Meeks, Betty Jo Milam, Charles G. Miller, Carol Ann Mitchell, Tommie Mitchell, Joseph A. Moore, Richard Morefield.

SOPHOMORES

First Row

Delores Morgan, Marion Morris, J. E. Mott, Clarence Mumpower, Donald G. Murray, Elizabeth J. Mysinger, Joseph Harold Nave, Virginia Thelma Odom.

Second Row

Harry L. Ornduff, Harold S. Osborne, Sally Ann Passmore, Floyd Patrick, Kenneth Patterson, Gloria Peak, Carol Peters, Sue Peterson.

Third Row

Becky Jane Poteat, Muriel Jean Powell, Alex F. Pressnell, Carolyn W. Price, Scottie Annette Price, Wahletha Price, Royce Quarles, Bennie Rader.

Fourth Row

Blair Reams, Daniel B. Reece, Robert Rector, Susan B. Rees, Charlotte Reeves, Clay A. Renfro, J. B. Richards, Richard Roach.

Fifth Row

Charles Robertson, Rodney L. Robinette, Edythe R. Robinson, Peggy Joyce Robinson, James R. Ross, Barsha L. Rouse, Betty Jo Sams, Joseph Sams.

Sixth Row

Jean Seal, Frankie Lou Sharp, Jack Shell, Mary Silvers, Mary Lois Simmerman, Joanne Sizemore, Betty Skeen, Phil Slaughter.

SOPHOMORES

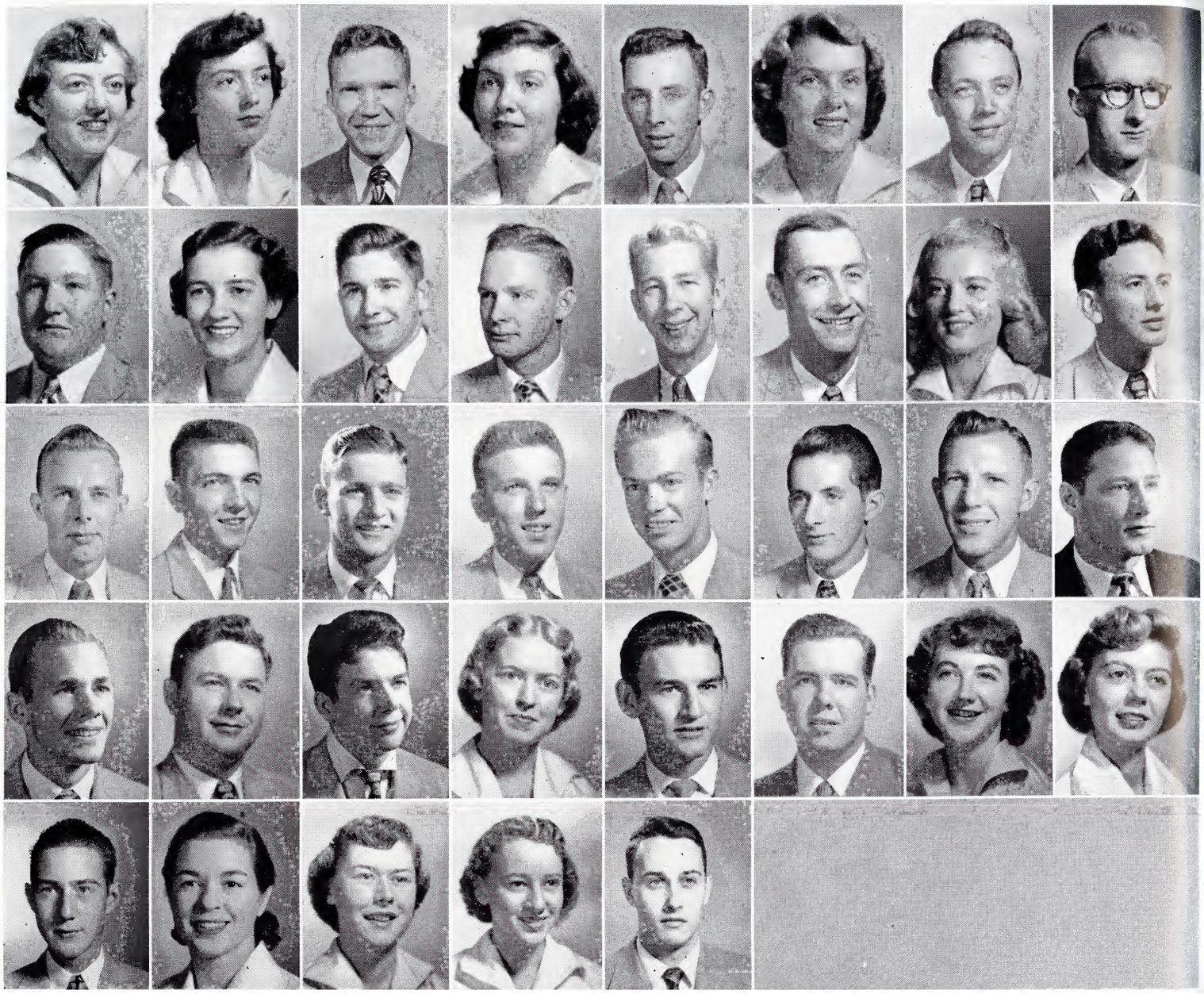

First Row

Katherine Sliger, Ann Smith, Gordon Smith, Martha A. Smith, Russell G. Smith, Lonette Love Snodderly, Lowell Snodgrass, Wayne D. Starnes.

Second Row

James Stout, June Street, William Tapp, Bill Taylor, Jr., Herman Tester, Roger E. Thayer, Beverly Ann Thomas, Bobby Jack Tipton.

Third Row

Herbert Tipton, Franklin Torbett, James D. Treadway, Parker J. Trent, William Carl Troutman, Ronald E. Valentine, Ray VanHuss, Joe Wall.

Fourth Row

Donald Edwin Watson, Hugh F. Webb, Don Whitlock, Anna Wilds, Sherman Williams, Ambers Wilson, Jr., Hazel Wilson, June Wilson

Fifth Row

Van Marlin Wilson, Anne Wood, Nelda Sue Young, Jane Young, Wade C. Miller.

SOPHOMORES

Leadership Conference At Buffalo Mountain.

May Day

The Rats Have a Party.

President . . . . . Clarence Sapp
Vice-President . . . . . David Butcher
Secretary (not pictured) . . . . . Anne Cartwright
Treasurer . . . . . Randall Stoneciper

Excited, a little lost, and just a wee bit homesick is the feeling of a freshman during his first few days at "State." First, there is the gay whirl of Orientation Week which includes square dances, dorm and swimming parties.

But all good things must come to an end. Next, we are confronted with the problem of registration. Gee, won't those lines ever end? At last all of that is over and we settle down to classes—that is, we try to settle down but all of this is so new that we try to be at a dozen different places at once just to see what is going on.

Then comes the week which has been the horror of all freshmen. Rat Week. Dressed in our bathing suits and sack dresses, we must sing the "Fight Song" until we are hoarse. At night we fall in bed only to be awakened in an hour or two to go to Rat Court. The boys must shave in the fish pond. Oh, won't those Sophomores ever leave us alone? Rat Week is climaxed by the Rat Race before the Homecoming game.

After this we have a sense of belonging and we begin to look forward to the coming years with hope and confidence.

FRESHMEN

First Row

Patricia Abbott, James Adams, Mary Louise Addington, Mary E. Alexander, Billy Joe Allen, Fredia Allen, Nancy Alley, Owen S. Allgood, William Harold Almany.

Second Row

Robert C. Allison, Carolyn J. Anderson, Carol Alice Austin, Kelsie Ervin Arnold, Charles Bailey, Glenda Bain, Mary Lee Baird, James Lee Baker, Kyle Ross Baker.

Third Row

Fred Barger, Jr., David Barnes, Adda Henderson Barton, John Calvin Basham, Mary Frances Baskette, Edward Cecil Bateman, Frank Batte, Raymond Paul Bautista, Barbara Beasley.

Fourth Row

Betty Jean Beck, Nelda Benton, Ona Jean Benefield, Billie Berry, Edna Mae Berry, James Berry, Joe Fredrick Bettini, Nancy Rosalyn Bible, Jimmie Bishop.

Fifth Row

Eleanor Rose Black, Robert Black, Peggy Blalock, Barbara Blackburn, Robert Daira Blazer, Dean Smith Blevins, Ralph M. Blizzard, Frances Louise Boatright, Patricia A. Booth.

Sixth Row

William S. Booth, William Bouton, Paul Bowen, Mary Bowers, Kirtis Hall Bowlin, Jr., Laura Jenelle Bowling, Hugh Bowman, James Bowman, James Joseph Bowman.

Seventh Row

Robert Bowman, Velma Boyd, Ronald Lee Boyer, Donald G. Bradley, Anne Brandt, Thomas Charles Braun, Joe Howell Breeden, Robert Brewer, Barbara Jean Briggs.

FRESHMEN

First Row

Jim Brinkley, Betty Brooks, Fred Monroe Brown, Hugh Brown, Willard E. Brown, Dorothy J. Broyles, O. J. Bryson, Ernest Buchannan, Elizabeth W. Bunn.

Second Row

Phyllis Burchfield, Carmel Burke, Charles Burleson, Betty Burroughs, Betty Burton, David Phillip Butcher, Marion Elaine Byrd, Harry Cacy, Betty Calhoun.

Third Row

Sidney Campbell, William Campbell, Martha Carrier, R. L. Cannon, Jo Ann Cansler, June Kathleen Capps, Patsy Carter, Paul E. Carter, Ann Cartwright.

FRESHMEN

Fourth Row

Sada Lee Cartwright, Edgar Casaday, William Casaday, Thomas Cash, James Cassell, Nina Castle, Shirley Castle, Harold Eugene Cates, Donna Cawood.

Fifth Row

Glenn Chadwell, Doris Aline Chandler, Barbara Chaniott, Carl Childress, Drusellia Christian, Jack Christian, Grady Church, Billy Clark, Bobby Edgar Clark.

Sixth Row

Ralph Clarke, Paul S. Clarkson, Robert Clear, James Lloyd Clark, Edna Jane Coffey, Benny Collings, William B. Compton, Raymond Clarence Conkin, Bryant E. Conley.

Seventh Row

Bobbie Lee Cooper, Betty Joe Cottrell, Velma Jo Ann Couch, Eleanor Cox, Phyllis Maxine Cox, Cecil Craft, James V. Craft, Joseph Crawford, Marjorie Creech.

First Row

Margaret Cross, Nancy Couch, Kirth Crum, Dan Culberson, Shirley Daugherty, Betty Jean Darnell, Betty Jean Davis, Carl Kenneth Davis, Fred Gerald Davis.

Second Row

Myra Faye Davis, Nancy K. Davis, Theodore Franklin Davis, Donald Ross Dawson, Robert Day, Betty Evelyn Dealer, Donald Kieth Dean, Faye A. Dearing, Herman Dean.

Third Row

Anne Deaderick, Norma DeBord, Helen Ruth Depew, Mary Dickenson, Robert D. Dickenson, Billy Max Dillard, Letty Lou Dingus, Clarence G. Dishman, Aline Ditmore.

Fourth Row

Martha Jane Dixon, Pauline Dolen, Daniel Finley Doran, Jerry B. Doyle, Bennie Earl Drinnon, Pack Coleman Dugger, Michael Joan Dugger, Mary Dugger, Joyce Duncan.

Fifth Row

Jack Duncan, Paul Duncan, Charles Robert Dunlap, William Knox Dunlap, Wanda L. Dykes, Lawrence H. Eads, James H. Earle, James Lasater Eaves, George Clemons Edens, Jr.

Sixth Row

Gordon Edwards, Leonard Edwards, Mary Alice Eggers, Jerry Joe Elliott, Robert Gaines Elliott, Norma Jean Ellis, Millicent Elmore, Shirley Ervin, Byron Esser.

Seventh Row

Joe C. Fann, Russell Farmer, Ronda Feathers, Don Fergerson, Rosemary Fergerson, Mildred Fields, Carolyn Fillers, James Fleenor, Jimmy Lee Fleming.

FRESHMEN

First Row

Charles Fletcher, Halva Fletcher, Winonah Fletcher, Francis Forbes, Molly H. Forbes, Jane Ford, Homer Lee Foster, Jack Fowler, Ann Franklin.

Second Row

Rolan Freeman, Wayne Charles French, Jimmie L. Frost, Jonathan D. Fudge, Lance Fuller, Patricia Fuller, Ray S. Garber, Joan Garland, William Gamble.

Third Row

Billy Gentry, John G. Gentry, Shirley V. Gerhart, Louis George, Gail E. Gibson, Jackie Gibson, William F. Givens, Elizabeth Goss, Joe Alvin Goodman.

FRESHMEN

Fourth Row

Clarence Goodson, Weldon H. Gosnell, David L. Geschwind, Joan Graham, Mary Joyce Graham, James Graham, Jimmy L. Graybeal, Elizabeth Green, Kenneth B. Green, Jr.

Fifth Row

Jimmy Don Green, Georgia Sue Greene, Paul Jackson Greene, Dennis W. Greenwell, Mary Alice Greenwell, Roy H. Greenwell, Jane Gregg, Luther B. Gregg, Noel D. Gregg.

Sixth Row

Maxine W. Gregory, Robert Grindstaff, Fred Grindstaff, Mary Alice Grindstaff, Violet K. Grindstaff, Mary Beverly Grise, Billy Guffey, Mary J. Guinn, Gene Hackney.

Seventh Row

Claude Hinton Hager, Roberta Ann Hale, Barbara Hahn, Charles Edward Hall, Clara Hall, Pat Hall, Thomas Gene Hall, Berwyn Lynn Hamilton, Marjorie Hamilton.

First Row

William Hamilton, Eleanor Hansford, Alex Joe Harmon, Helen Darlene Harmon, Willeta Harmon, Ethel Harrell, Norma Louise Harris, Wilma Harris, Woodson T. Harris.

Second Row

William Harrison, Jack Harrison, Edna Ruth Hart, W. B. Harvey, Charles Hovis, Powell Lee Hovis, Charlene Hash, Connor Wayne Hawkins, John Hawkins.

Third Row

Thomas Hayes, Edna Ketron Haynes, Peggy B. Haynes, Vera Haeberlin, Allen Heatherley, David Henegar, Daris Hensley, Glenn Hensley, Margaret Ray Hensley.

Fourth Row

Peggy Jean Hester, Reba Hensley, Barbara Sue Hickman, Mawell Hickman, Edwin Lee Hill, Betty Hillman, Jo Ann Hilton, Cecil Hilton, Mary Ruth Hite.

Fifth Row

Norma Jean Hixon, Nancy Lee Hodges, Fred Chambers Holloway, Jenny Dale Holt, Wanda Louise Holtsclaw, Elizabeth Joann Hood, Ted Hopson, Clara Horne, Robert Eugene Horne, Jr.

Sixth Row

Ruth Horne, James W. Horton, Bernie M. Hoss, Billy Howell, Ann G. Hudson, Wallace D. Hudson, James Harry Huffaker, William Kenneth Huffine, Buddy Dean Hughes.

Seventh Row

Edward Hughes, Eugene Hughes, James Hughes, Jr., Lynn S. Hughes, John Samuel Humphreys, Mary Hunley, Robert Hunter, Jimmie Ray Hurd, David W. Hurst.

FRESHMEN

First Row

Jess H. Hurst, Carolyn C. Hutton, Lawrence Hysler, Betty Ann Irwin, Thelma Isenberg, Lucretia Ann Jackson, Blen Leona Jancarek, Jerry Frank Jancarek, Ruth Jarnagin.

Second Row

Arthur E. Jan DeBeur, Norma Anne Jaynes, Edward Lendell Jeffers, Herschel E. Jennings, Mary Jennings, Milton Austin Jilton, Betty Jane Johnson, Carolyn June Johnson, Floyd L. Johnson.

Third Row

George William Johnson, Guy Allan Johnson, James W. Johnson, Shirley Rita Johnson, Bascom Carl Jones, Carolyn Jones, Catherine Emily Jones, David Jones, Edward Joseph.

FRESHMEN

Fourth Row

Jack Keesecker, John Dale Keller, Carolyn Kelley, Kenneth K. Kennedy, Jo Ann Kilpatrick, Robert Kilpatrick, Robert Kincaid, Kathryn Emily Knicely, Roger Kiser.

Fifth Row

Robert Hugh Klepper, Johnnie Francis Keller, Warren Allen Koplowitz, Allen Russell Kress, Ronald Lacy, Kenneth Lacy, Helen Ann Lamb, Joe Wayne Lambert, Henry Lance.

Sixth Row

Bobby Lane, Pat Howard Lane, Ralph E. Lane, Roma Lane, Katherine J. Larkin, Raymond Lassen, Jr., Sara Low, Johnnie Lawson, Sammy Lynn Lay.

Seventh Row

David Pat Lee, Barbara Ann Leonard, Carolyn Ruth Leonard, William Garfield Light, Norma Lillard, Robert Livesay, Kyle T. Linebarger, Edith Little, Donald Gene Little.

First Row

Donald H. Littrell, George Wilburn Linsay, Charles Loggans, James Charles Logan, Barbara Looney, Carl Looper, Alwayne Lunsford, Jim Lundy, Dara Luntsford.

Second Row

Billie Jo Lyons, Dorothy Sue Lyons, Joy Lee McBride, William McCarthy, Harold Reece McConnell, Shirley McConnell, Robert Earl McCullock, Lonnie G. McCurry, Charlie McFarland.

Third Row

Ann McKarem, Lynn Darrell McKinney, Helen McQueen, Nanette Madgett, Barbara Ann Malkin, Winton Mars, William Marsh, Carmelita Martin, Eleanor Irene Martin.

Fourth Row

Dinah Ruth Masengill, Betty Lee Mason, Melvin Mason, Dianna Masters, Dawn J. Mauk, Eva Jane Maupin, Robert William Maupin, Eunice Irene May, Frances P. Mayes.

Fifth Row

Pauline Meade, Roberta Medlin, Carolyn Miller, Eva Elizabeth Miller, James Roy Miller, Ivan Tipton Miller, Kyle Miller, Margaret Jane Miller, Marvin Miller.

Sixth Row

Barbara Million, Janice Minton, Martha S. Moore, Ralph Moffett, Clarence Moore, Robert Morelock, Bobbie Jean Morelock, Helen M. Morelock, George A. Morelock.

Seventh Row

Richard Morgan, Clay Morris, Jack Willard Moiser, Roger K. Mountain, Fred Wayne Mount, Marilyn Mountford, Wanda H. Mozingo, Glen E. Mueller, Samuel Arthur Mullins.

FRESHMEN

First Row

Virginia Mullins, Lynn B. Myers, Carolyn Nave, Carolyn West Nave, Virgil Roy Nave, Jr., Beverly S. Nelson, Douglas Inman Nelson, Alma Norris, Rodney Oakes.

Second Row

Carl O'Dell, Joanne Odell, Noel Odell, Mary Lou Odom, Delores Oliphant, James Onks, Jr., Aaron Osborne, Betty Jean Owenby, Margaret Pack.

Third Row

James D. Padgett, Robert Pannell, Bobby Melville Page, Hugh E. Pardue, Kenneth Pasour, Thelma Pate, John Patty, Nancy Payne, Charles Peake.

FRESHMEN

Fourth Row

Billie Joe Pearson, Charlotte Pendleton, Charles Perkins, Frank Perry, Gilbert Perry, Nancy Phillippi, Allen Phipps, Peggy Ann Pickle, James Edward Pierce.

Fifth Row

James T. Pierce, Norma Jean Pierre, William H. Pierce, John Pierson, Sherman Pippin, Rosa Lee Posey, Charlotte Pratt, Davy George Pratt, Mary L. Price.

Sixth Row

Harold Jennings Price, William M. Price, Forest F. Prichard, Junior Prichard, Kenneth Profitt, Paul Proffitt, Juanita Pryor, Bertalle Quary, Lester O. Quarles.

Seventh Row

Shirley Quinn, Don Rawls, John R. Ray, Jo Ann Randolph, Paula R. Reece, Helen Reed, Douglas Reeves, Robert L. Reeves, Ruth G. Renfro.

First Row

Mary C. Repass, David E. Ritchie, James C. Ritchie, Charles Riddle, Virginia Rike, Barbara Roberts, Peggy Roberts, Betty J. Robinson, Billy Joe Robinson.

Second Row

Tom Rock, Andrew J. Roe, Hugh Rogers, George Romans, Margaret Rowland, Rodney B. Rowlett, Edna M. Ruble, Frank Rutherford, Kenneth Rutherford.

Third Row

Don Salley, Joe Patrick Salyer, Alice Arvena Salyer, Billy Jack Sams, Elizabeth Ann Sanders, Clarence Sapp, M. J. Satterfield, Jr., David Scott, Robert Lewis Seahorn.

Fourth Row

Andrew Jack Sensabaugh, Beverly Ann Shanks, Dottie Ann Shanks, John B. Shanks, Jr., Mary Shaver, Norma Jean Sheets, Ralph Shell, Wilma Jackie Shell, Thomas Ira Shelton.

Fifth Row

Thomas W. Shelton, Thomas F. Shoffeitt, Fred E. Shutko, William Sikes, Fletcher Simerly, Leon Simerly, Lewis J. Simerly, Phyllis Simerly, Jimmy S. Slagle.

Sixth Row

Margaret Sliger, Ann Hall Smalling, Jo Ann Smith, Margaret Anne Smith, Robert Smith, Carolyn F. Snapp, Vernon Snapp, James E. Snodgrass, Ronald Solomon.

Seventh Row

Carole Sorrell, Joanna Southerland, Pete J. Speropulos, Billie Jack Stalcup, Diane Shipley Stanton, Betty Jean Starnes, Marguerite Stelling, Virginia Stone, Randall Stonecipher.

FRESHMEN

First Row

Martha Stork, Fred Stout, Carl Lee Strickler, Herman F. Stroupe, Janet Stout, Nancy Lee Stranberg, Dana Cleve Strickler, James Robert Stuart, Betty Carolyn Sutherland.

Second Row

Marilyn Sutton, Margaret L. Swan, Charles Virgil Tate, Virgie Tate, Wade E. Tate, Harry Tarter, Laura Joan Tate, Bonnie Kate Taylor, Charles Taylor.

Third Row

Lois E. Trent, Jewell Taylor, Mary Ruth Taylor, Robert Lynn Taylor, Willie Mae Taylor, William Tolliver, Joyce Charlene Thompson, Joy Tilson, Ann Tipton.

FRESHMEN

Fourth Row

Howard Dean Tippett, Richard Allen Tittle, Frances Lee Toliver, Bobby Treadway, Sue Trivette, Barbara Tucker, Elizabeth Tunnell, Tresa Lynn Underwood, Hollis Upchurch.

Fifth Row

Janith Valley, Gladys M. Vaughn, Roy Kenneth Vaughn, William Vest, Lloyd, D. Vicars, Jr., Shirley Vicars, Nancy Carolyn Vinegach, Lucretia Ann Waddell, Louis D. Wagner.

Sixth Row

Jere Wagner, Edith Walker, Jimmy Walker, Rodney Walker, Carolyn Wallin, Robert K. Walters, Dickie Warren, Robert Warren, Tom Warrick.

Seventh Row

Minoru Mike Watarai, Freda Watson, Doris Weaver, Nancy Weaver, Genette Webb, Charles L. Weems, Mary Dean Weir, Warren Weldon, Bernice Wells.

First Row
Bernice Wells, Dorothy Wells, Lovetta June Willis, Ronald Weston, Robert Martin Whitehead, Thomas Whitehead, Wayne Whitehead, Wayne Whitson, Willie F. Whitson.

Second Row
Betty Whittimore, Johnny Wilds, Ronald Wilhoit, Betty Jean Willard, Arthur D. Williams, Gene Williams, George Williams, Mary Lou Williams, Nelda Williams.

Third Row
Patsy V. Williams, Ramona Williams, Claude Wilson, Shirley Ann Wilson, Mary T. Winston, James Wiseman, Patsy Whisnant, James Witt, Margaret Wohlford.

Fourth Row
Barbara Wolfe, Thomas Workman, Joyce Wright, Shirley Ann Wright, Jack Wright, Earnest Yates, Minoru Yasukawa.

FRESHMEN

Installation of Pledgees—Climax of Rush Week

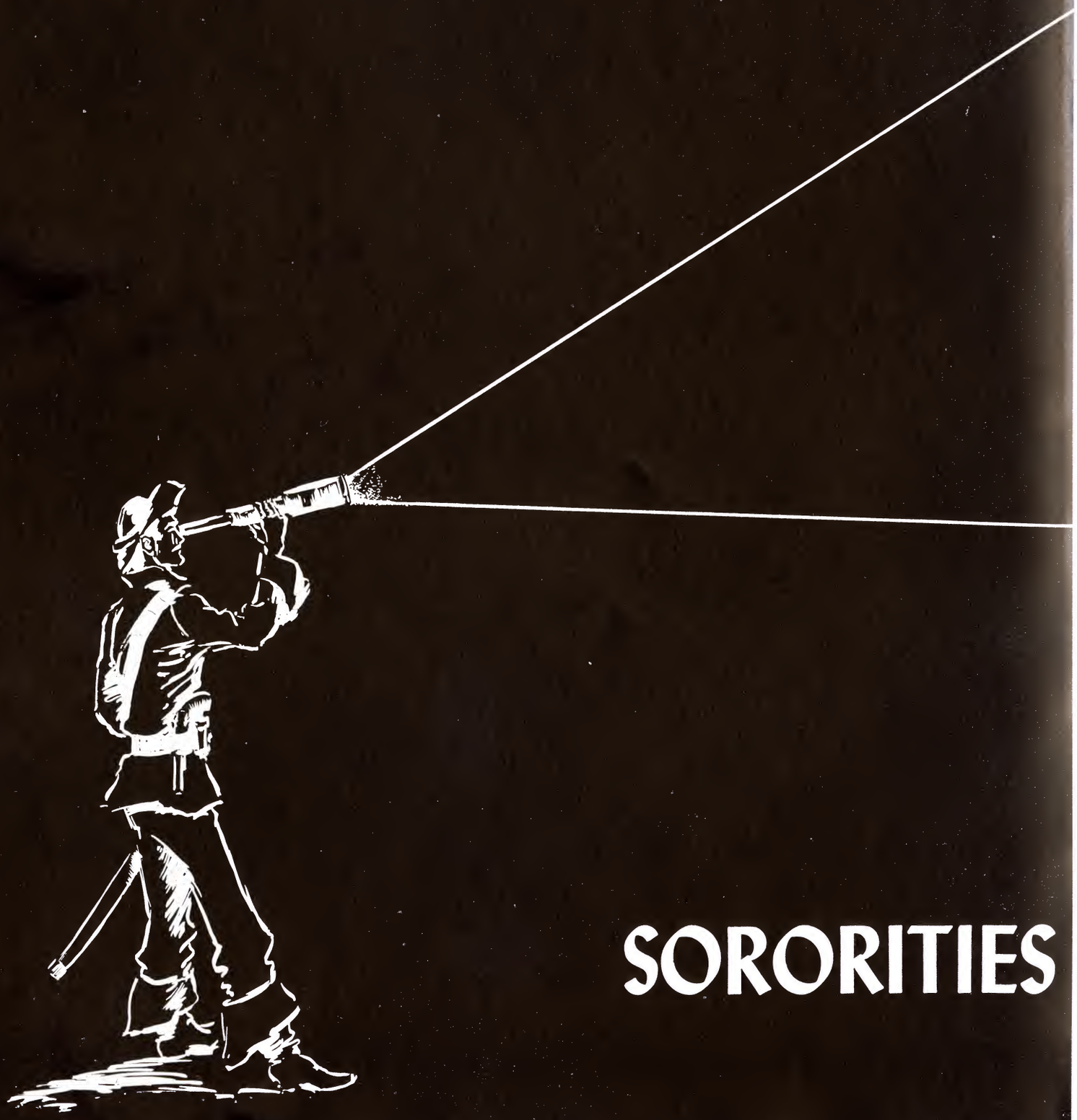

SORORITIES

AND FRATERNITIES

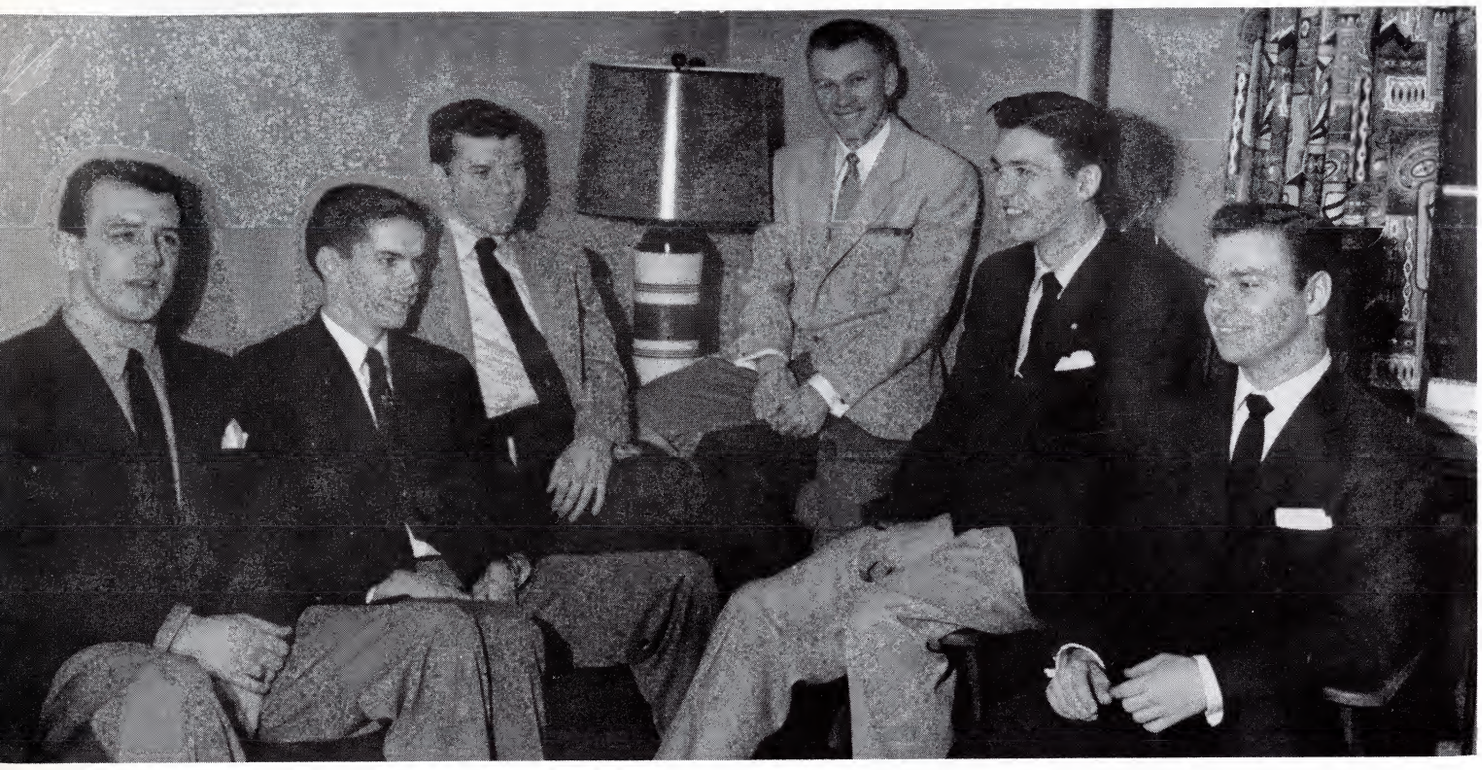

Inter Fraternity Council

O. L. Jones, *Nu Sigma Alpha;* Charles Sams, *Sigma Phi Alpha;* Cal Gillespie, *Nu Sigma Alpha;* Pleas McClure, *Sigma Phi Alpha;* Harold Osborne, *Phi Beta Chi;* Ed Oliver, *Phi Beta Chi.*

Pan-Hellenic Council

Seated: Mary Lowell Baker, *Phi Alpha;* Betty Payne, *Mu Iota Tau;* Nancy Widener, *Phi Alpha;* Shirley Hobbs, *Sigma Theta Kappa;* Franny Dake, *Sigma Omega;* Pat Landis, *Delta Kappa;* Joyce Deane Stout, *Mu Iota Tau.*

Standing: Margie Herron, *Delta Pi Delta;* Vera Thompson, *Sigma Omega;* Betty Lyle, *Pi Sigma;* Shirley Cross, *Delta Kappa;* Mary Anna Birdwell, *Sigma Omega;* Joan Brandon, *Delta Pi Delta;* Betty Lou Jaynes, *Mu Iota Tau.*

Mu Iota Tau

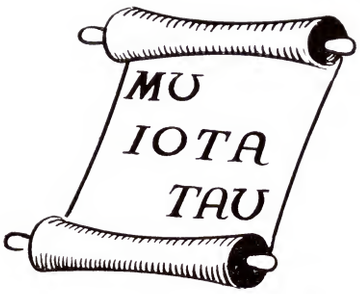

Mu Iota Tau was organized in 1952 by the Pan-Hellenic Council. The purposes of the sorority are to promote scholarship, provide for leadership, and encourage social activities on the campus. Colors: silver and white; Flower: chrysanthemum. Sponsors: Miss Catherine Baker and Mrs. Robert Dix Lincoln.

Officers

Joyce Dean Stout	*President*
Juanita Potter	*First Vice-President*
Ruth Glass	*Second Vice-President*
Betty Mottern	*Corresponding Secretary*
Sue Young	*Recording Secretary*
Elizabeth Carder	*Treasurer*
Lorraine Noel	*Reporter*
Betty Ruth Payne	*Pan-Hellenic Representative*
Betty Lou Jaynes	*Pan-Hellenic Representative*

First Row: **Ruth Glass, Elizabeth Huntsman, Betty Lou Jaynes, Betty Ann Mottern, Lorraine Noel.**

Second Row: **Betty Ruth Payne, Avies Irene Richards, Joyce Dean Stout, Sue Young.**

Pi Sigma

Pi Sigma was organized in 1912. Its purposes are to create school spirit, cooperation and companionship. Activities include picnics, bridge and canasta parties, "green hair" initiations, spring house party. Colors: green and white; Flower: white carnation. Sponsors: Mrs. Littleford and Miss Robertson.

Officers

Betty Lyle ..... *President*
Marie Ellis ..... *Vice-President*
Joan Sizemore ..... *Secretary*
Helen Howell ..... *Treasurer*
Kathryn Lowry ..... *Reporter*
Genie Dossett ..... *Pan-Hellenic Representative*
Faye Hord ..... *Pan-Hellenic Representative*

First Row: Priscilla Bradford, Susan Burnett Rees, Grace Cornett, Bette Creech, Genie Dossett, Marie Ellis.

Second Row: Mary Amelia Goulding, Faye Hord, Helen Howell, Juliet Johnson, Kathryn Lowry, Sue Luntsford.

Third Row: Betty Rose Lyle, Paula Morris, Jeannie Powell, Lucy Helen Repass, Ann Rice, Sara Scott.

Fourth Row: Joan Sizemore.

Mu Epsilon Nu

Mu Epsilon Nu fraternity was organized in the interest of the brotherhood of man. It establishes and maintains school traditions. Banquets and picnics for moments of fun are annual events for members and dates. Sponsor: Mr. Calvin F. Mercer.

First Row: Ed Bateman, Walter Beasley, Joe Bettini, Farrel Blankenship, A. K. Broyles, Jimmie C. Carmichael, Raymond Conkin, Brownie Cummins.

Second Row: Donald Dawson, Eugene Franklin, John Fudge, Claude Hager, Glenn A. Hammond, Ken Harrison, Frank Hyder, Carl Kincheloe.

Third Row: Bob McCracken, Frank Mangum, Jr., John Miller, Bill Nave, Richard Odell, Jimmy Onks, Gil Perry, Kenneth Perry.

Fourth Row: Joel Peterson, George Romans, Charles Smithdeal, Jimmy Ross, Farrel Shoffeitt, Pete Speropulos, Tom Warrick, Ambers Wilson, Jr.

Officers

A. K. Broyles ..... *President*
Kenneth Perry ..... *Vice-President*
Joel Peterson ..... *Secretary*
Karl Kincheloe ..... *Treasurer*
Frank Mangum ..... *Sergeant-at-Arms*

Sigma Omega

Sigma Omega was organized during the first year of the college. Activities include an annual Valentine Dinner Dance, barnwarming, house party, rush parties, Alumni Homecoming party. Colors: lavender ana white; Flowers: white roses. Sponsors: Mrs. Jim Mooney, Miss Louise McBee and Mrs. Jack Maxey.

Officers

Frances Dake	*President*
Janie Gentry	*First Vice-President*
Martha Ann Dake	*Second Vice-President*
Rebecca Longmire	*Secretary*
Joan Whitley	*Treasurer*
Pat Greer	*Reporter*
Mary Anna Birdwell	*Pan-Hellenic Representative*
Vera Thompson	*Pan-Hellenic Representative*

First Row: Mary Ruth Baskette, Carolyn Bell, Mary Anna Birdwell, Carolyn Bowyer, La Verne Campbell, Billie Grace Clark, Frances Dake.

Second Row: Martha Ann Dake, Bettie Jo Fisher, Janie Gentry, Pat Greer, Joy Jones, June Lanning, Rebecca Longmyer.

Third Row: Elizabeth McKay, Alice Mays, Betty Jo Morton, Betty Jo Norton, Carolyn Price, Betty Shanks, Nancy Tedford.

Fourth Row: Vera Thompson, Wanda Trent, Joan Whitley, Jane Young.

Nu Sigma Alpha

The Nu Sigma Alpha aids in the civic betterment of State College—lasting friendship among members—hamburger fries—banquets—annual events, Spring Carnival and Apple Bowl. Nu Sigma Alpha is a leader in intramural sports. The fraternity sponsor is Coach L. T. Roberts.

First Row: Ray Abner, Morton Boshears, Mick Bergandahl, Jack Brewer, Dick Creech, Joe Davis, Pete Farris.

Second Row: Jerry Ford, Edward Foster, Cal Gillespie, Willard Harr, Kenneth Haynes, Jim Huddle, J. L. Jones.

Third Row: O. L. Jones, Willis L. Kimbro, Gary McGinnis, Harold Poe, Bob Porter, Fred Quarles, Royce W. Quarles.

Fourth Row: Don Rawls, Don Riley, Buddy Saulsbury, Harry Secrist, Harold E. Silvers, George B. Walker, Fleecy White, Pete Wilson.

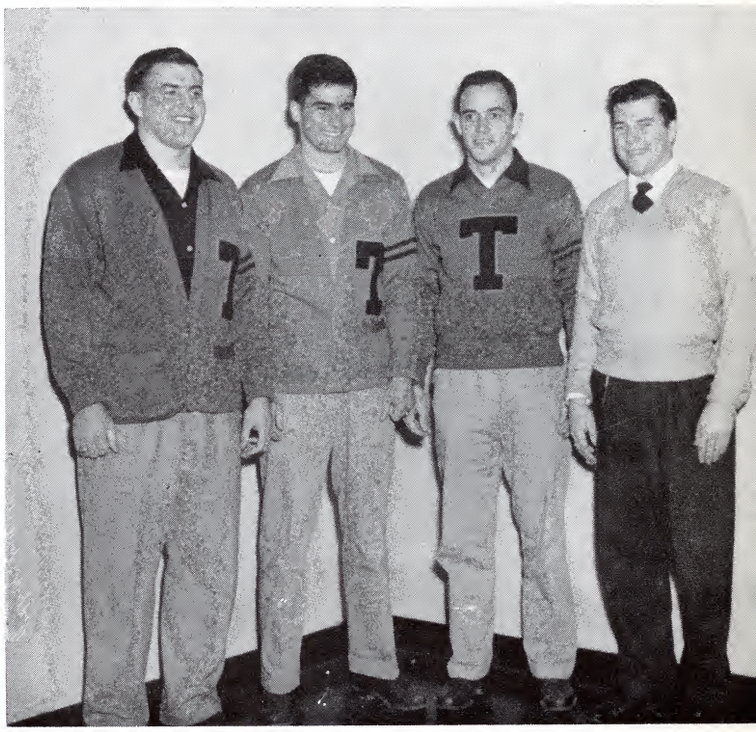

Officers

Jim Huddle . . . . . *President*
Cal Gillespie . . . . . *Vice-President*
Ed Foster . . . . . *Secretary*
Jerry Ford . . . . . *Treasurer*

Sigma Theta Kappa

Sigma Theta Kappa was organized in 1945. The Buccaneer Banquet for the basketball team and their naming the captain as sorority "sweetheart" is an annual event. Others include clean-up campaign, bake sales, Hillbilly Ball. Colors: yellow and white; Flower: yellow roses. Sponsors: Miss Moore and Mrs. Brooks.

Officers

Ann O'Dell	*President*
Sarah Howren	*First Vice-President*
Ann Gilbreath	*Second Vice-President*
Lois Ann Alexander	*Secretary*
Edith Johnson	*Treasurer*
Nancy Jo Waddell	*Reporter*
Carolyn Curry	*Pan-Hellenic Representative*
Shirley Hobbs	*Pan-Hellenic Representative*

First Row: Lois Ann Alexander, Sharon Alexander, Jeanne Armstrong, Patsy Beach, Martha Louise Byles, Marcella Cole.

Second Row: Carolyn Curry, Ann Elliott, Anne Gilbreath, Shirley Hobbs, Sarah Howren, Edith Johnson.

Third Row: Phyllis McCall, Tennessee Ann O'Dell, Virginia Odom, Joy Lee Sechrest, Dorothy Waddell, Nancy Jo Waddell.

Sigma Phi Alpha

Sigma Phi Alpha was organized in the fall of 1950. The emphasis is on leadership, scholastic achievement and fraternal friendship. A Christmas party for underprivileged children—"The Winter Wonderland Ball," the outstanding dance of the year—picnics—hamburger fries—outings at Wataugua Lake—dinner dance in the spring honoring Sweetheart of the fraternity. The fraternity sponsor is Dr. Lloyd Pierce.

First Row: Sonny Anderson, George Bellany, David Blankenbeckler, Jack Boone, Tom Cash, Eddie Cassity.

Second Row: Carson Crawford, Curtis Davis, Benny Fulkerson, Joe Gray, Randall Harness, Robert Hayes.

Third Row: Frank Kendall, Pleas McClure, Buddy Miller, Jerry Moody, Richard Rahm, Bob Sams.

Fourth Row: Charles Sams, Gene Seal, John C. Smith, George Stephenson, Orbin Taylor.

Officers

Pleas McClure	*President*
Charles Sams	*Vice-President*
George Bellany	*Secretary*
John C. Smith	*Treasurer*
Paul Blankenbeckler	*Reporter*

Delta Pi Delta

Delta Pi Delta was organized in 1950. The aim of the sorority is to promote friendship, leadership, co-operation among its members. Activities include rush parties, Christmas party, lemon fork for the "Lucky Girls," information booth at Homecoming, hamburger fries, spring house party. Colors: red and white; Flower: red rose. Sponsors: Mrs. Ruth Jennings and Dr. Theodore.

Officers

Margie Herron	*President*
Doris Perry	*First Vice-President*
Christine King	*Second Vice-President*
Mary Lou Compton	*Secretary*
Betty Dickson	*Treasurer*
June Roberts	*Reporter*
Mary Violet Dearstone	*Pan-Hellenic Representative*
Joan Brandon	*Pan-Hellenic Representative*

First Row: Joan Brandon, Mary Lou Compton, Mary Violette Dearstone, Betty Dickison, Dorothy Harris.

Second Row: Margie Herron, Christine King, Doris Ann Meade, Betty Parsons, Doris Ann Perry.

Third Row: Charlotte Reeves, June Roberts, Peggy Sams, Ann V. Smith, Betty Sue Smith.

Alpha Phi Omega

Combining work with pleasure, Lambda Alpha Chapter of Alpha Phi Omega, the national service fraternity, had a very successful year. With projects like registration of student automobiles, ushering for the Messiah and community concerts, assisting with registration of new students, publishing a used book list, helping with scouting in town, assisting in all student elections, directing visitors on Senior Day and ushering for Commencement. Alpha Phi Omega had a very busy year, but all was not work. We had our picnics, wiener roast and topped the year off with our annual dinner dance.

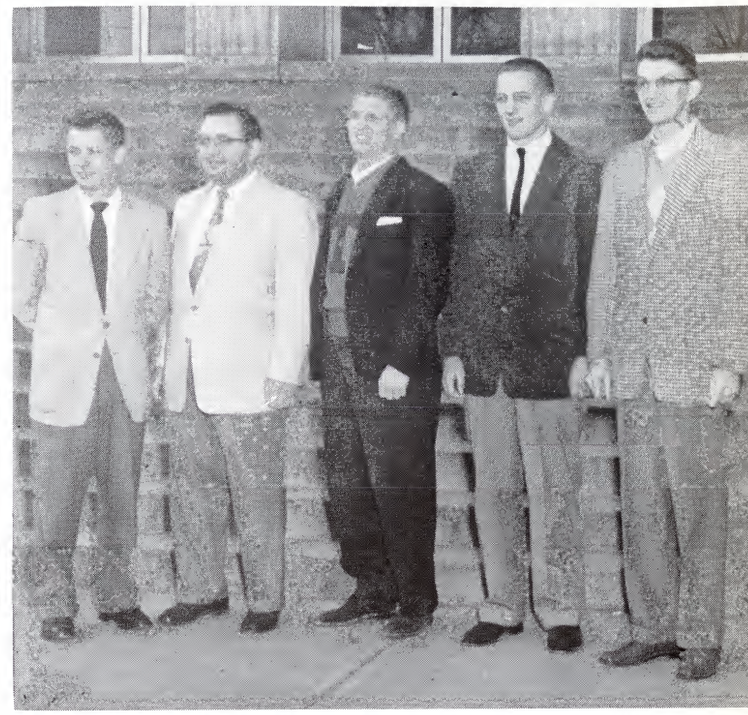

First Row: George Bellany, James Blankenbeckler, Mal Chapman, Benny Fulkerson, Jimmy Gose, Hobart Hyder.

Second Row: Ralph Jennings, Royce Johnson, Joe King, Joe McCoy, Val Miller, Wade Miller.

Third Row: Jerry Moody, Coy Neece, Edwin Peavyhouse, Kenneth Perry, Dan Reece, Farrell Shoffeitt.

Fourth Row: George Stephenson, James Treadway, Rodney Walker, Ambers Wilson, Louis Zeller.

Officers

Mal Chapman	*President*
George Bellamy	*Treasurer*
Jerry Moody	*Secretary*
Edwin Peavyhouse	*Vice-President*
Jack Couch	*Reporter*

Phi Alpha

Phi Alpha is now the permanent holder of one Pan-Hellenic Cup. The sorority was organized in 1945. Annual activities include rush parties, hamburger fries, stunt night, "hobo day," and the spring house party. Colors: blue and white; Flower: blue asters. Sponsors: Miss Fitzpatrick, Miss Dugger and Mrs. Self.

Officers

Mary Lowell Baker ..... *President*
Mary Brown Ballew ..... *First Vice-President*
Willie Beryle Blizzard ..... *Second Vice-President*
Helen Helvey ..... *Recording Secretary*
Shirley Campbell ..... *Corresponding Secretary*
Lois Myers ..... *Treasurer*
Elizabeth Wilds ..... *Reporter*
Janette Smalling ..... *Pan-Hellenic Representative*
Nancy Widener ..... *Pan-Hellenic Representative*

First Row: Anna Laura Austin, Mary K. Brown Ballew, Phyllis Bowman, Mildred Brewer, Genevieve Burns, Shirley Campbell, Eleanor Carr.

Second Row: Margery Crawford, Kay Ellis, Johnnie Helen Garren, Patsy Hamrick, Helen Hope Helvey, Charlotte Hood, Flo Ivens.

Third Row: Jeanne Jones, Jean Mayes, Juanita Myers, Lois Myers, Marie Norman, Anne Parrott, Shirley Jean Patton.

Fourth Row: Janette Smalling, Willie Beryle Blizzard, Catherine Tipton, Jane Wallis, Nancy Widener, Elizabeth Ann Wild, Bobbie Wooten.

Phi Beta Chi

Phi Beta Chi is well known on the campus at East Tennessee State College, now and in the past. Once a year the members present the Starlight dance, one of the largest social functions of the year. The Sweetheart Ball is also given once every year by the organization. With the crowning of fraternity sweetheart as the highlight of the evening.

First Row: A. L. Addington, Jack Barker, Wilburn Beck, Charles Burleson, William R. Campbell, Joe Clark, Gene Crosby.

Second Row: Durwood Curling, Tommy Harvey, Ralph Jennings, Royce Johnson, Wayne Lambert, George Linville, Wade Miller.

Third Row: Edd Oliver, Harold Osborne, Dan Reece, Joseph W. Rose, Bobby Joe Walker, Lance L. Sutherland.

Officers

Edd Oliver	*President*
Harold Osborne	*Vice-President*
Wilburn Beck	*Secretary*
Wade Miller	*Treasurer*
Frank Knight	*Reporter*
Dr. Parson	*Sponsor*

Delta Kappa

Delta Kappa was organized with the purpose of promoting fuller social life and aiding in the civic betterment of State College. Homecoming float was first-place winner this year. Activities include rush parties, bake sales, rummage sale, "Sadie Hawkins Day," baby sitting for Homecoming, recreational directors of Girls' Club, painted Patchwork Playhouse and Collegian Office, house party, adopted War Orphan. Colors: pink and white; Flower: pink rose. Sponsors: Mrs. Star Wood, Miss Helen Rankin and Mrs. Dawson.

Officers

Pat Landis ..... *President*
Mary Jordon ..... *First Vice-President*
Peggy Robinson ..... *Second Vice-President*
Sue Lackey ..... *Secretary*
Shirley Hughes ..... *Corresponding Secretary*
Edith Robinson ..... *Treasurer*
Shirley Cross ..... *Pan-Hellenic Representative*
Betty Jackson ..... *Pan-Hellenic Representative*

First Row: **Marilyn Brooks, Martha Carroll, Faye Dykes, Betty Fisher, Shirley Hughes, Carolyn Hull, Betty Jackson.**

Second Row: **Shirley Jones, Mary Jordan, Jo Ann Kirk, Sue Lackey, Pat Landis, Sally Ann Passmore, Gloria Peak.**

Third Row: **Edith Robinson, Peggy Robinson, Carol Simmons, Elizabeth Wall.**

Pershing Rifles

The National Society of Pershing Rifles was organized last year. This organization is composed of first- and second-year R.O.T.C. cadets. Some of the activities include marching in parades, honor guard, holding retreat, giving drill performances, and half-time performances at football games. Social activities include banquets, hamburger fries and other parties. Sponsor is Captain Jagiello.

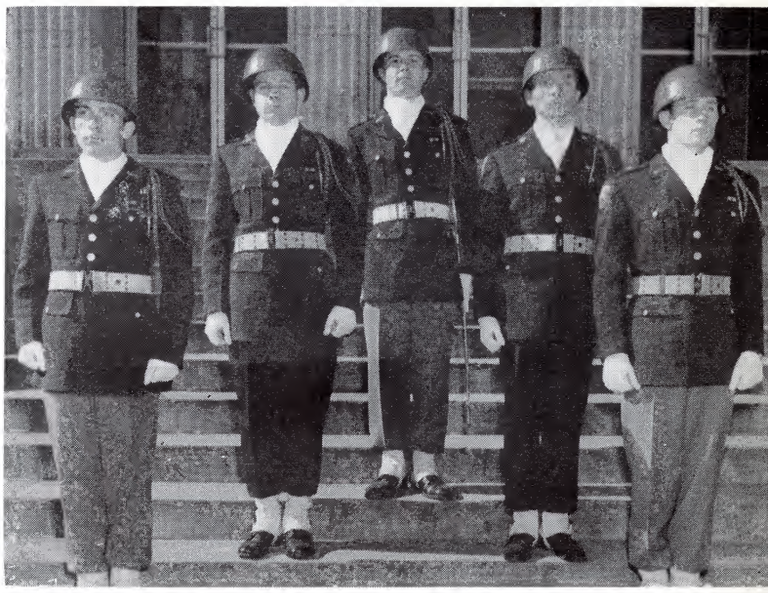

Officers

Cadet Captain Bill Nave	*President*
Frank Hyder	*Cadet First Lieutenant*
Kenneth Price	*Cadet Second Lieutenant*
Gene Franklin	*Cadet Second Lieutenant*
Orbin Taylor	*Cadet Second Lieutenant*

First Row: **Bettini, Broyles, Carmichael, Carson, Cash, H. Curtis, L. Curtis.**

Second Row: **Davis, Franklin, Hager, Hyder, Hysler, King, Lassen.**

Third Row: **Lee, J. Miller, K. Miller, W. Miller, Morefield, Nave, Perry.**

Fourth Row: **Pippin, Price, Reece, Ross, Taylor, Treadway, Ward.**

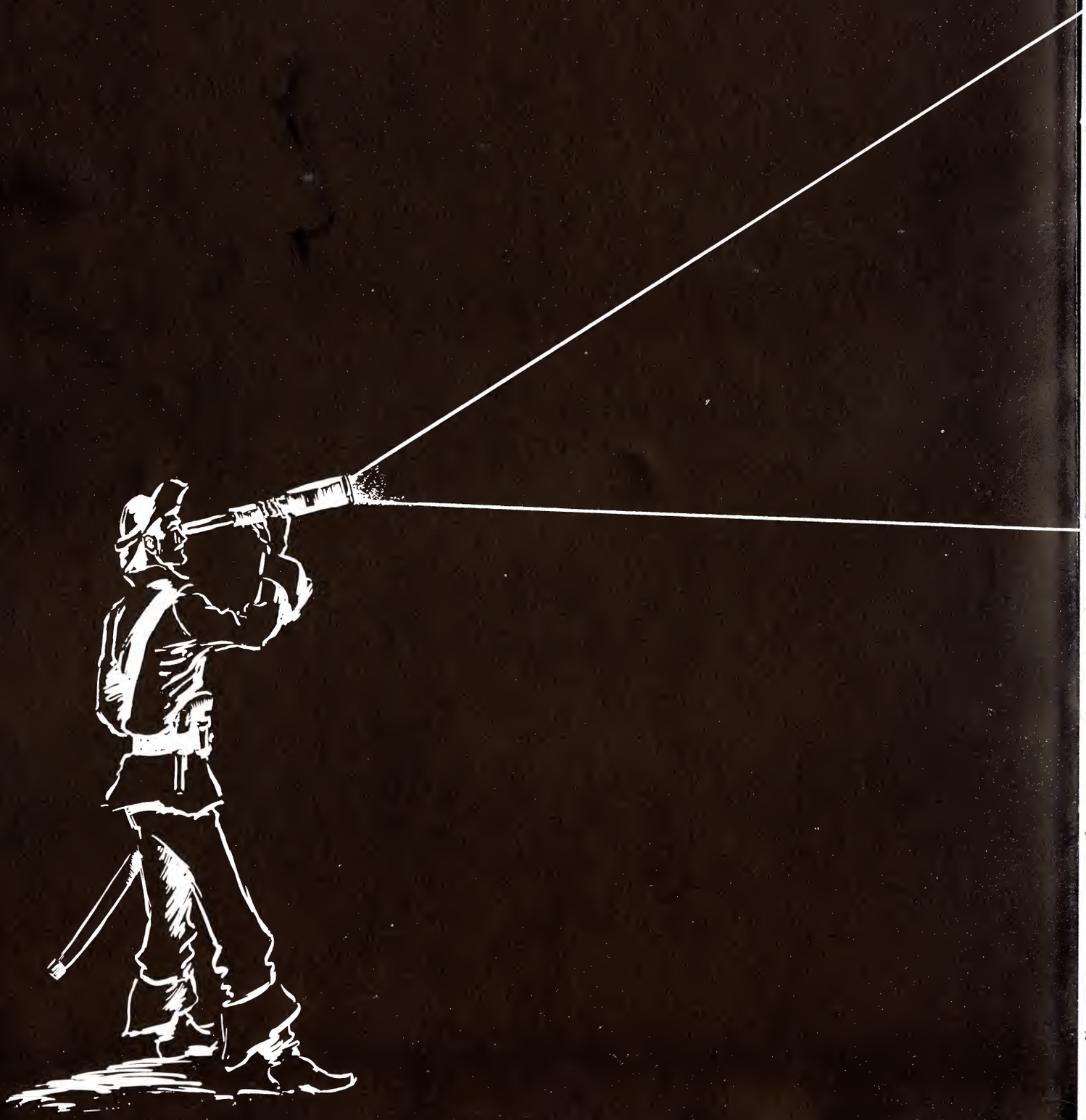

ORGANIZATIONS

1954 BUCCANEER

Business Manager—Jane Wallis

Associate Business Manager—Willie W. Blizzard

Editor—Orbin Taylor

Associate Editor—Joy Jones

Senior

Fraternity

Sorority

Freshman

Sophomore

Sponsor

Features

Intramurals

Faculty

Editorial Staff

Orbin Taylor ..... *Editor*
Joy Jones ..... *Associate Editor*
Martha Ann Dake ..... *Senior Class Editor*
Joy Jones ..... *Junior Class Editor*
Wayne Starnes, Bobbie Wooten ..... *Sophomore Class Editors*
Frances Grindstaff, Faye Dykes ..... *Freshman Class*
Doris Weary, Lois Kimsey ..... *Sorority Editors*
Marcella Cole ..... *Sororities*
John Smith ..... *Fraternity Editor*
Marie Ellis ..... *Feature Editor*
JoAnn Martin ..... *Assistant on Features*
Adair Sizemore ..... *Organizations Editor*
Pleas McClure ..... *Faculty Editor*
Anne Parrott ..... *Music Editor*
Ed Peavyhouse ..... *Sports Editor*
Frances Dake, Phyllis Bowman ..... *Intramurals Editors*
Doris Weary, Lois Kimsey ..... *Typists*
Reuben Mehling ..... *Sponsor*

Business Staff

Jane Wallis
Business Manager

Willie W. Blizzard
Associate Business Manager

Phyllis Bowman

Millie Eads

Peggy Sams

Wayne Starnes

Dwight Lyons, Editor

Willie McNeese, Business Manager

E. T. S. C. Collegian

Official publication by the students of East Tennessee State College. Published every Wednesday of the school year, except during holiday and examination periods. The Collegian is free of charge to all the students of State College. The paper promotes school spirit, features school activities and other news of interest. Dwight Lyons, editor, has a very hard-working staff. Associate Editor, Ralph Blizzard; Feature Editors, Mary Winston, Shirley Ann Wright; Sports Editors, Farrell Shoffeitt, Katie Repass; Business Manager, Willie McNeese; Faculty Advisor, Mr. Reuben Mehling.

The Staff Meeting the Deadline

E. T. S. Club

The E.T.S. Club is an honor music organization whose membership is based on participation in the various music organizations on the campus. Students who earn a letter in the field of music are eligible to become active members in this club, whose primary aim is to encourage participation in musical activities. Freddie Painter is president.

M. E. N. C.

The local student chapter of the Music Educators National Conference is one of the largest in the state. The purpose of this organization is to advance music education and membership. The Music Educators National Conference is open to all music majors and minors. Mrs. Virgil Self is sponsor of the group. President of the chapter is Shirley Hughes.

The Student Senate

Mary Ballew, ACE; Ed Peavyhouse, Alpha Phi Omega; Ted Ottinger, Alpha Psi Omega; Lance Sutherland, Band; Margery Crawford, B.S.U.; H. B. Orr, Jr., Beta Epsilon; Johnny Harris, Biology Club; Orbin Taylor, BUCCANEER; Bill Mori, Cadet Officers; Lucy Repass, Cheerleaders; Jimmy King, Choir; Dwight Lyons, COLLEGIAN; Pat Landis, Delta Kappa; Margie Herron, Delta Pi Delta; Freddie Painter, ETS Club; Shirley Campbell, FTA; Helen Helvery, Gamma Theta Upsilon; Verdella McCawley, Geography Council; Juanita Potter, Glee Club; Iris Santiago, Home Economics Club; Joan Whitley, Intramurals; Jack Morris, International Relations Club; Glenn Stroup, Kappa Chi Nu; Martha Byles, Kappa Delta Pi; George Stephenson, Math Club; Shirley Hughes, MENC; John Holder, Mu Delta Kappa; A. K. Broyles, Mu Epsilon Nu; Joyce Dean Stout, Mu Iota Tau; Jim Huddle, Nu Sigma Alpha; Betty Lou Jaynes, Orchestra; Nancy Widener, Pan-Hellenic Council; Willie McNeese, Patchwork Players; Bill Nave, Pershing Rifles; Mary Lowell Baker, Phi Alpha; Ed Oliver, Phi Beta Chi; Midge Brewer, Phi Eta Tau; Carson Crawford, American Chemical Society; Doris McNabb, Pi Kappa Delta; Betty Lyle, Pi Sigma; Frances Dake, Sigma Omega; Pleas McClure, Sigma Phi Alpha; Ann O'Dell, Sigma Theta Kappa; Barbara Corise, Signs of the Times; O. L. Jones, "T" Club; Ralph Jennings, United Student Government; Don Ward, Wesley Foundation; Cal Gillespie, Senior Class; Jack White, Junior Class; A. L. Addington, Sophomore Class; Clarence Sapp, Freshman Class; Harry Sechrist, Browning Hall; Savanna Clinton, Carter Hall; Juliet Johnson, Cooper Hall; Charles Sams, Ritter Hall; Marie Ellis, Stone Hall.

Officers

Ralph Jennings ..... *President*
Ray Abner ..... *Vice-President*
Bette Creech ..... *Secretary*

Student leaders on the campus, senate composed of USB officers and president of clubs and organizations. Plans made during Leadership Conference, regular weekly meetings, voluntary compulsory assembly, known as Public Programs, All-School Production, work, play and fun.

A Necessity!

Moderne!

Work Before Play

Tired, Men?

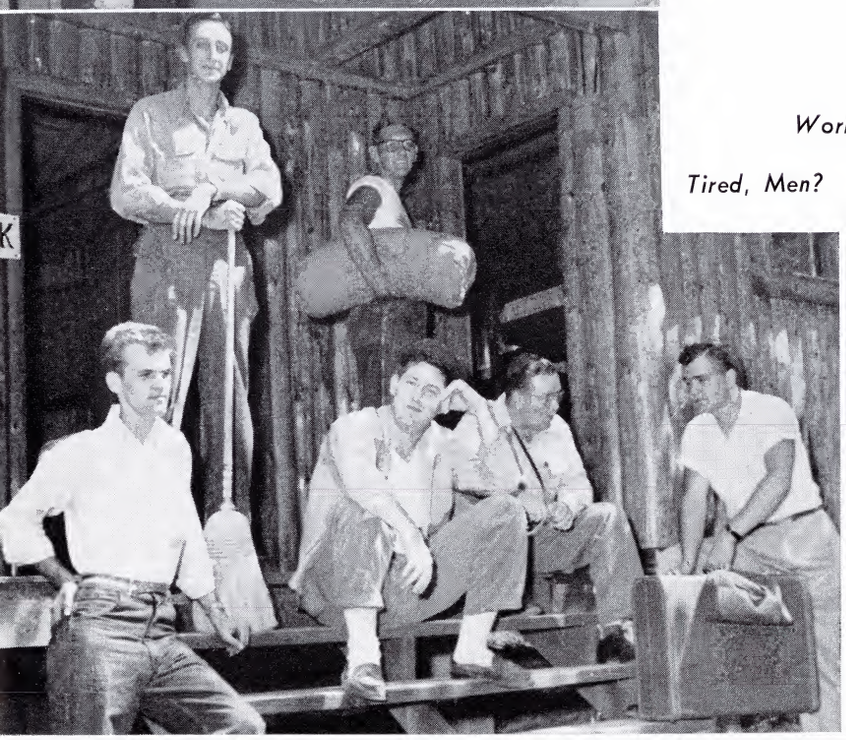

Leadership Conference

Carter Hall

Dormitory Government

Carter Hall

President . . . . . Savannah Clinton
Vice-President . . . . . Trula McMahan
Second Vice-President . . . . . Betty Jo Norton
Secretary . . . . . Alice Mays
Treasurer . . . . . Kay Ellis
Reporter . . . . . Annette Price

Stone Hall

President . . . . . Marie Ellis
Vice-President . . . . . Anne Parrott
Second Vice-President . . . . . Margery Crawford
Secretary . . . . . Mary Lou Compton
Treasurer . . . . . Marie Norman

Cooper Hall

President . . . . . Juliet Johnson
Vice-President . . . . . Rebecca Longmire
Secretary . . . . . June Roberts
Treasurer . . . . . Carolyn Bell
Reporter . . . . . Nancy Widener

Ritter Hall

President . . . . . Charles Sams
Vice-President . . . . . Jack White
Second Vice-President . . . . . Wilbur Beck
Third Vice-President . . . . . John Smith
Secretary . . . . . Willard Harr
Treasurer . . . . . Carson Crawford

Browning Hall

President . . . . . Harry Sechrist
Vice-President . . . . . Bob Grindstaff

Dormitory Government

Student government in the dormitories. A link between the administration and the students. Floor representatives help to keep an uproar to a mild hum. Develops a cooperative spirit, better fellowship, getting along with others. Sponsors rummage sales, parties, rat week, big sisters, open house for high school day and homecoming. Bake sales and peddling hot dogs to finance TV; washing windows and cleaning up "real good" for special visitors. A great part of college life.

Stone Hall
Cooper Hall

Ritter Hall
Browning Hall

Band

Officers

Lance Southerland ..... *Captain*
Edward Boley ..... *First Lieutenant*
Glenn Stroup ..... *Second Lieutenant*
Joyce Dean Stout ..... *Reporter*

The East Tennessee State College Band under the direction of Mr. J. Marvin Lindley is a sixty-five piece organization which was featured during the football season on the gridiron and in parades. The Band also supported the school at basketball games and pep rallies.

At the close of a very successful marching season, including the band's participation in the Burley Bowl festivities and a trip to Murfreesboro, the Concert Band was organized. During the Spring quarter, this group made a three-day tour of East Tennessee, which included Greeneville, Morristown, Newport and Knoxville. The Concert Band also presented its annual Spring Concert during the Spring quarter, which included several special numbers by members of the band.

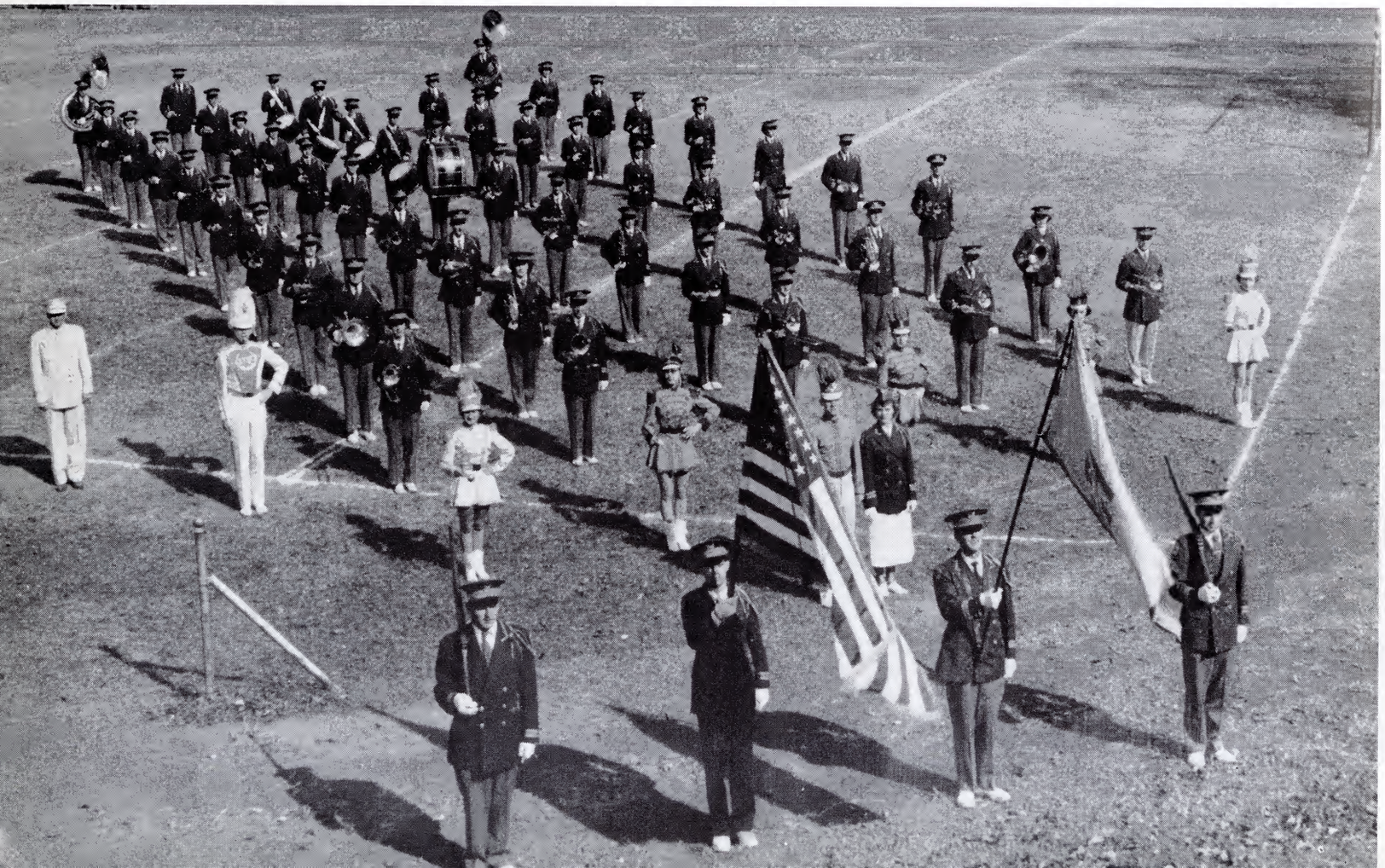

Majorettes

Color Guard

Officers

Joe May ..... *Drum Major*
Jo Ann Brandon ..... *Sponsor*
Jimmy Onk ..... *Twirl Major*

Majorettes

Charlene Hash, Carolyn Johnson, Willie Beryle Blizzard, Jo Mountsford, Margie Herron.

Orchestra

Scenes from Operetta

"The Lowland Sea"

Officers

Juanita Potter ..... *President*
Marcella Cole ..... *Vice-President*
Ann Smith ..... *Secretary*
Freddie Painter ..... *Treasurer*
Beverly Grise ..... *Librarian*

Glee Club

The Glee Club, consisting of approximately one hundred voices, is under the direction of Mr. Virgil Self. It is a volunteer group of students who like to sing. Yearly, the Glee Club participates in "The Messiah"; May Day; Spring Concert; and this year presented an operetta, "The Lowland Sea."

Glee Club

Mixed Quartet

The Choir

Officers

Jimmy King	*President*
Ann Rice	*Vice-President*
Ann Odell	*Secretary*
Ann Parrott	*Treasurer*
Marcella Cole	*Reporter*
Harold Osborne	*Librarian*
Martha Byles	*Pianist*

The East Tennessee State College Choir, under the direction of Miss Ruth Emmert, is a select group, chosen according to quality and blend of voices by audition. Annual projects of the choir consist of participation in "The Messiah"; assembly programs; visitation programs; Spring Concert; and a tour. This year the choir toured the Middle-East Tennessee Area High Schools. An annual outing at Wautauga Lake is held as initiation and in honor of new members.

Choir

Central Religious Council

Coordinates religious activities on the Campus . . . membership composed of presidents and one representative from each religious organization . . . Dr. J. P. Allen, prominent Baptist minister from Charlottesville, Virginia, was speaker for Religious Emphasis Week . . . this week is set aside each year for concentrated efforts to build a sound and useful spiritual life for the students . . . joint meetings . . . noonday devotions . . . special drive for campus chapel . . . president, Ed Boley.

Organization of Methodist students . . . organized for Christian fellowship and inspiration . . . meets each week . . . establishes a better relationship between students and local churches . . . socials . . . banquet . . . director, Lura Hunter . . . President, Don Ward.

Wesley Foundation

Kappa Chi Nu

Organization of students of Christian denomination on the campus. They are a newly organized group this year, developing a program of inspiration, church-campus relationship, fellowship and friendliness. President . . . Glenn Stroup.

Pre-school retreat for planning, Buffalo Mountain. The group is kept in constant contact due to weekly meetings of the executive council. Sponsors Noonday devotions held daily. Thanksgiving breakfast for foreign students. Works with Central Religious Council on Religious Emphasis Week. Summer student missionaries. Director, Mrs. Jim Lyle. President . . . Margery Crawford.

Baptist Student Union

Math Club

The Math Club, although one of the smallest clubs on the campus, makes up the difference in its wide variety of programs. Of all the arts, mathematics probably holds greater mysteries than all the rest. Through the years, math has been associated with people of superior intelligence, and it was long thought that math was a magical trick of taking figures and arriving at an answer. However, in the modern years, it has been realized that mathematics is an art that all should learn. It was with this thought in mind that the Math Club was formed on State's campus. The club strives to promote a program which will give all students an opportunity to learn and enjoy the pleasures of true mathematics. President, George Stevenson.

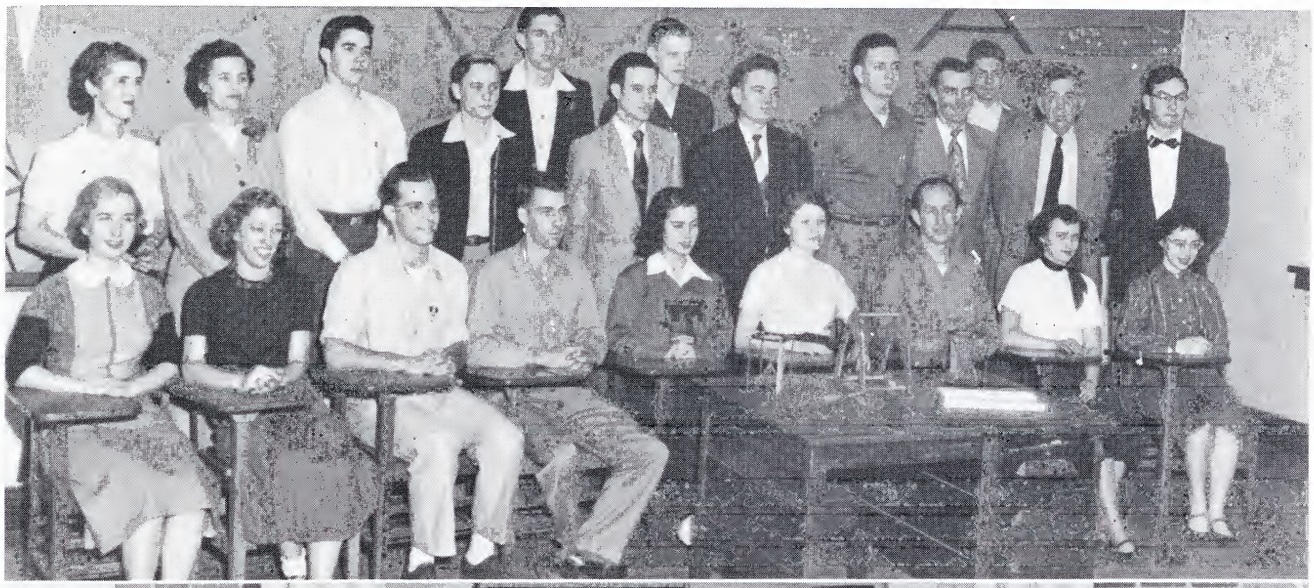

Local chapter of Future Business Leaders of America, national organization for students in business education . . . works for betterment of business department . . . fosters closer relationship among business students on campus . . . gives leadership training . . . acquaints students of business with new developments in the field . . . president, H. B. Orr.

Beta Epsilon

International Relations Club

Strives for better understanding of all nations. Membership is gained by scholastic achievement and interest in world affairs. Local chapter affiliated with Carnegie Foundation for World Peace. One activity was bringing Dr. M. S. Sanduram of the India Embassy in Washington to State's campus. President, Jack Morris, sponsor, Mr. Sawyer.

Officers

Jack L. Morris ..... *President*
Gene Seal ..... *Vice-President*
Catherine Tipton ..... *Secretary*
Gene Christian ..... *Treasurer*
Mr. E. F. Sawyer ..... *Sponsor*

First Row: **Baskette, Bell, Campbell, Christian, Clark, Creech.**
Second Row: **Fairchild, Groseclose, Johnson, King, Lyle, Morris.**
Third Row: **Norman, Orr, Osborne, Parrott, Patton, Peavyhouse.**
Fourth Row: **Rice, Seal, Tipton, Walker, Young.**

Alpha Psi Omega

Lambda Epsilon chapter of Alpha Psi Omega . . . national dramatics fraternity . . . outstanding drama students honored by membership . . . promotes dramatics and recognizes dramatic ability . . . cooperates with Patchwork Players in producing plays . . . spring banquet . . . president, Ted Ottinger.

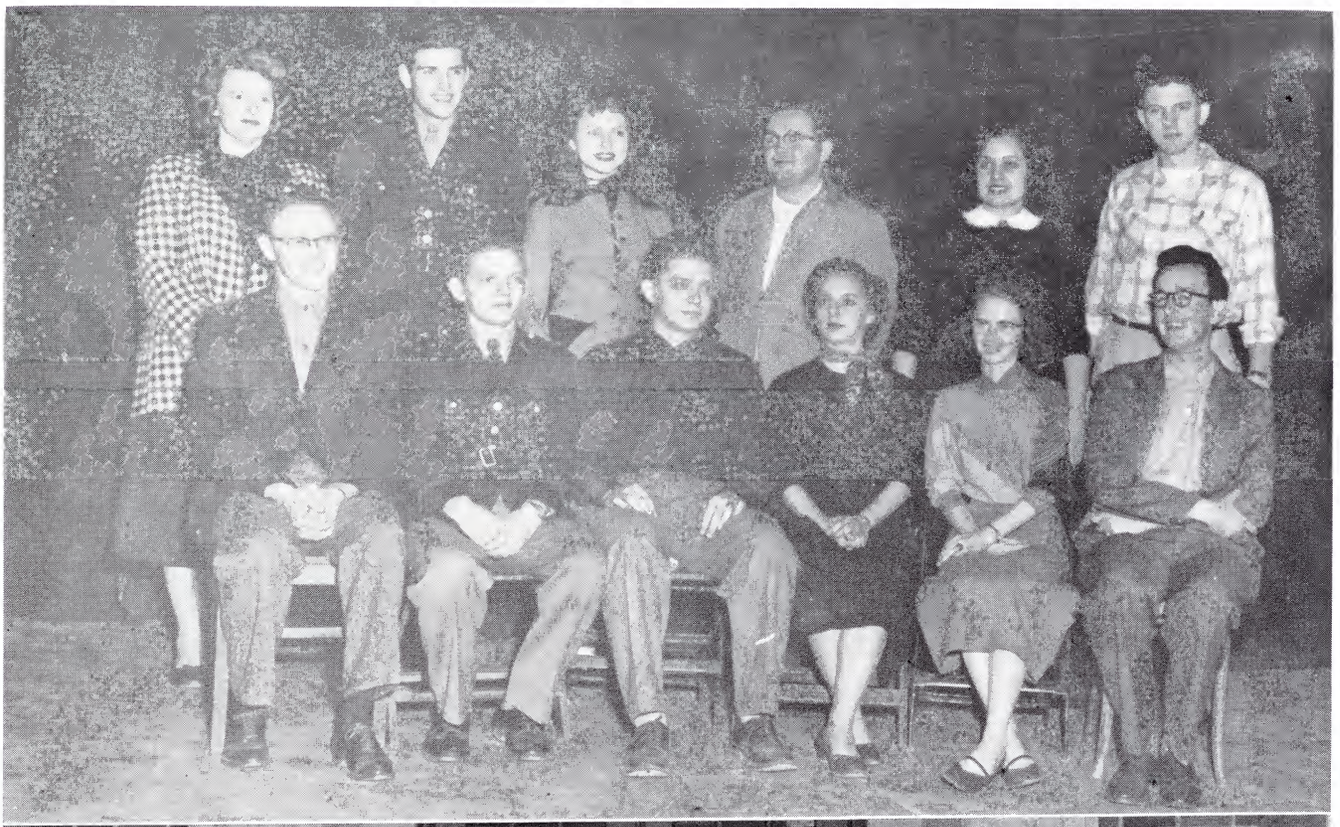

Zeta Iota chapter of Kappa Delta Pi, national honor society in education . . . received charter in 1946 . . . aims to foster high standards of preparation for teaching and to invite into bonds of fellowship those who have attained excellence of scholarship and distinction of achievement as students and servants of education . . . projects for benefit of school . . . president, Martha Byles.

Kappa Delta Pi

Patchwork Players

Develops dramatic ability and appreciation of dramatics. Offer opportunity for members to get experience in techniques of acting, costuming, make-up, lighting and staging. Presents a three-act play each quarter and one-act plays in Public Programs. Director, Mr. Frank; President, Willie McNeese.

A national forensics group. Inter-collegiate debating. Extemporary, impromptu, after dinner, problem solving and oratory are some of their challenges. Attended tournaments at the University of South Carolina, Middle Tennessee State College, Appalachian State and the Southeastern Atlantic Forensics Tournament at Hickory, North Carolina. Leader, A. L. Addington; Sponsor, Dr. Winfrey.

Pi Kappa Delta

Biologia

Members are students and faculty members interested in the field of sciences . . . familiarizes students with the field . . . develops professional interest . . . seeks to benefit the department . . . good meetings with lectures, films, slides, refreshments, discussions . . . provides research grant . . . sends delegate to Tennessee Academy of Science . . . hamburger fries . . . drosophila . . . good fellowship . . . many hours spent in science building . . . president, Johnny Harris.

Promotes interest in geography . . . membership open to anyone wishing to learn more about the earth . . . studies inhabitants climatic regions, political and natural divisions, natural resources and the economic activities as influenced by geography . . . social gatherings . . . president, Verdella McCawley.

Geography Council

Student Affiliate of the American Chemical Society

Organized in the fall of 1949 . . . promotes interest in science . . . fellowship among science majors and minors . . . lectures by students and visitors . . . visits industries . . . many hours spent in science building . . . president, Carson Crawford.

Alpha Lambda chapter of national co-ed fraternity of professional geographers . . . promotes geography in education . . . good fellowship . . . chartered three years ago . . . works with geography council on various projects . . . president, Helen Helvey.

Gamma Theta Upsilon

Association of Childhood Education

Affiliate of Association of Childhood Education International . . . objective to promote elementary education . . . discussions, lectures and films to familiarize members with teaching . . . many rich experiences . . . "cootie party," square dance and Buffalo Camp . . . president, Mary Brown Ballew.

One of the oldest campus organizations . . . membership open to all home economics majors . . . good food . . . enjoyable social activities . . . affiliate of American Home Economics Association . . . president, Iris Santiago.

Home Economics Club

Future Teachers of America

Strives to familiarize members with teaching profession . . . national organization . . . observes National Education Week . . . helps organize chapters in high schools . . . enriches professional outlook of teaching . . . has exchange programs with other colleges, entertains educators . . . president, Shirley Campbell.

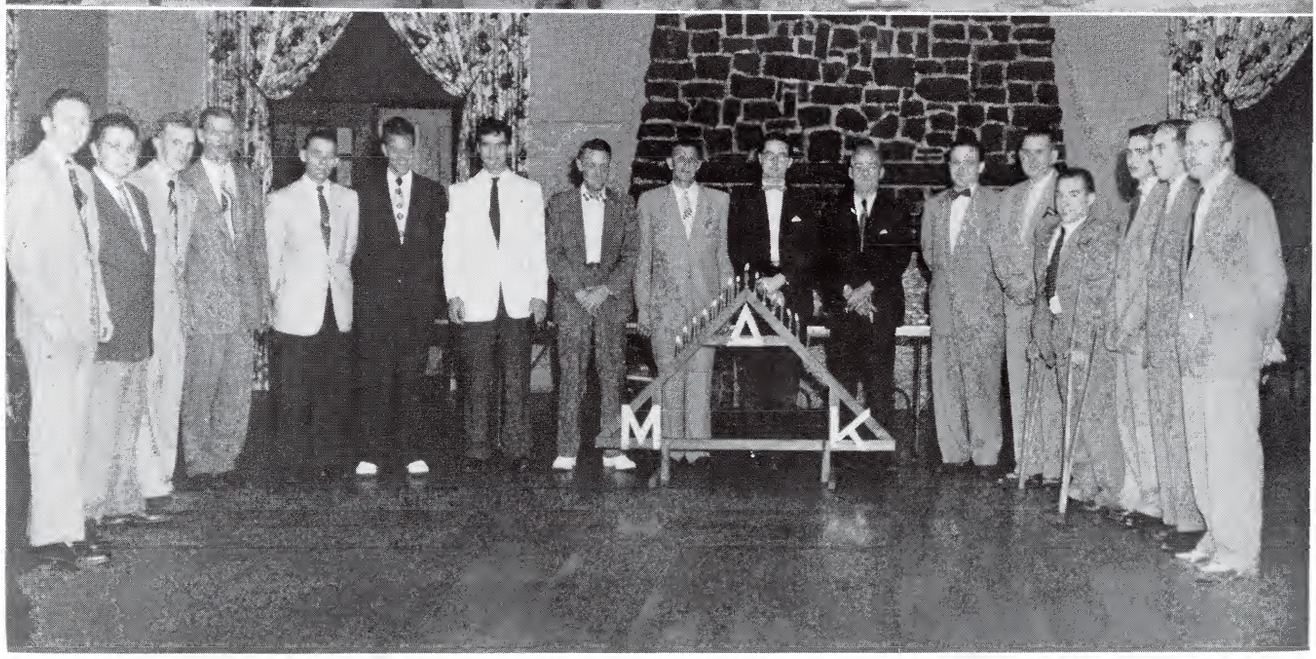

Organized to promote a professional interest in industrial arts . . . programs planned to broaden student's knowledge in field . . . encourages leadership, responsibility, cooperation . . . seeks to benefit department, college and areas . . . sponsors open house to display students efforts in industrial arts . . . annual banquet . . . president, John Holder.

Mu Delta Kappa

Signs of the Times

Contributes talent to the entire student body. Does window scenes at Christmas, float numbers at Homecoming, posters. Recognizes and develops artistic abilities. Paint, ink, brushes, posters, more poster, signs, a service group. President, Barbara Corise; Sponsor, Miss Harris.

Cadet Officers Club

This organization was founded in the spring of 1953. Requirements for membership are that a student be a cadet officer and his application must be accepted by the officers of the club. The purpose of this club is to promote friendship among its members and to encourage greater cadet participation in school offices. They sponsor the annual Military Ball. President, Mori.

R. O. T. C. Scenes

Lt. Colonel Burrell C. Hassett, Jr., from the office of the executive for R.O.T.C. affairs in the Army Department in Washington, is welcomed to East Tennessee State College by President Burgin E. Dossett. Lt. Colonel Ernest E. Brockman and Dean P. W. Alexander were on hand to help the visiting Army official become acquainted with State College and to observe the R.O.T.C. unit.

R. O. T. C.

The highlight of the R.O.T.C. is the annual Military Ball, planned and carried out each year by the advanced military cadets. Below is the cadet staff and their dates leading the Grand March. Intermission is the time for recognizing the sponsors and presentation of precision maneuvering by a crack drill squad.

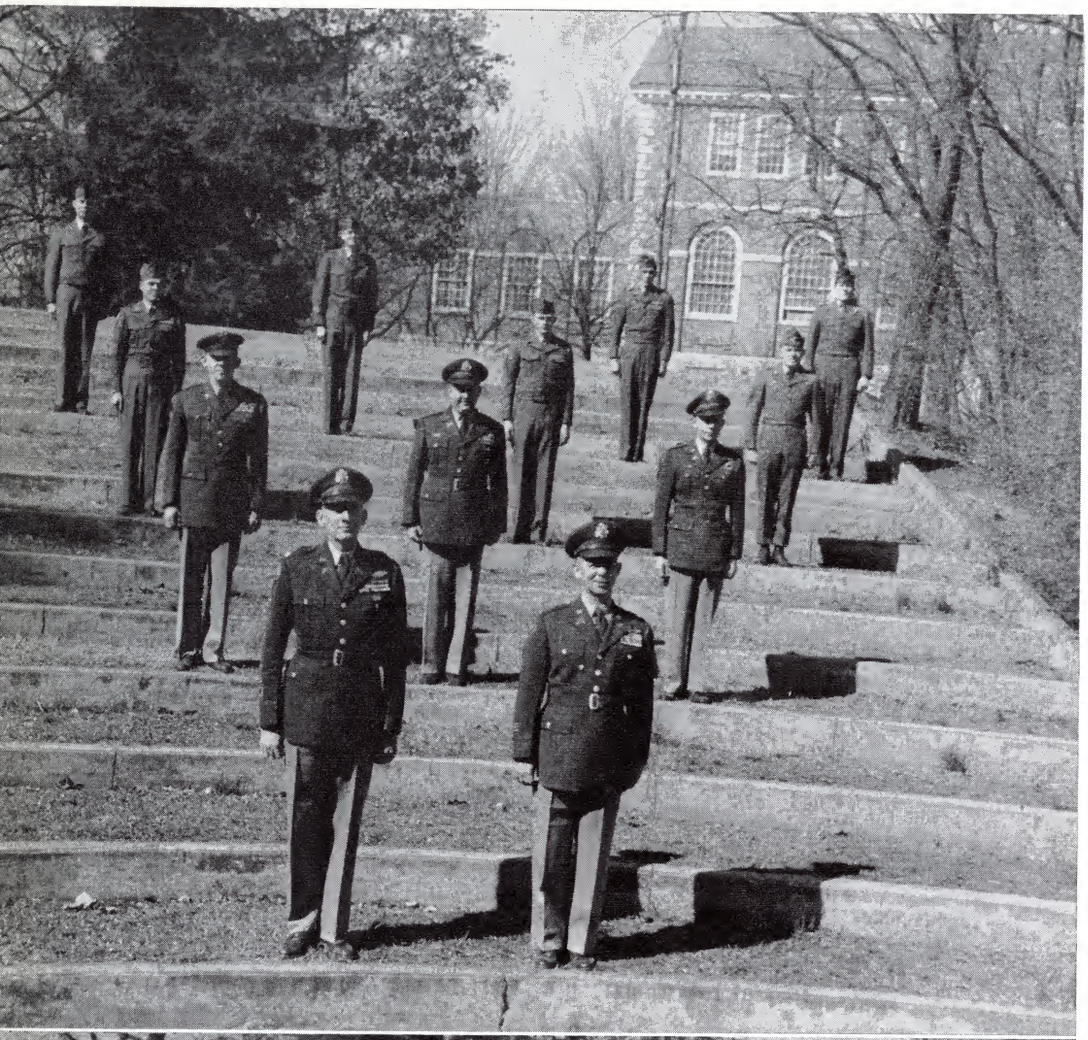

Lt. Col. Brockman
Major Cardoza
Capt. Jagiello
Capt. Hunnicutt
1st Lt. Banks
M/Sgt. Haworth
S.F.C. Henegar
S.F.C. Whalen
M/Sgt. Fiefs
M/Sgt. Johnson
M/Sgt. Bynum
S.F.C. Sawyer

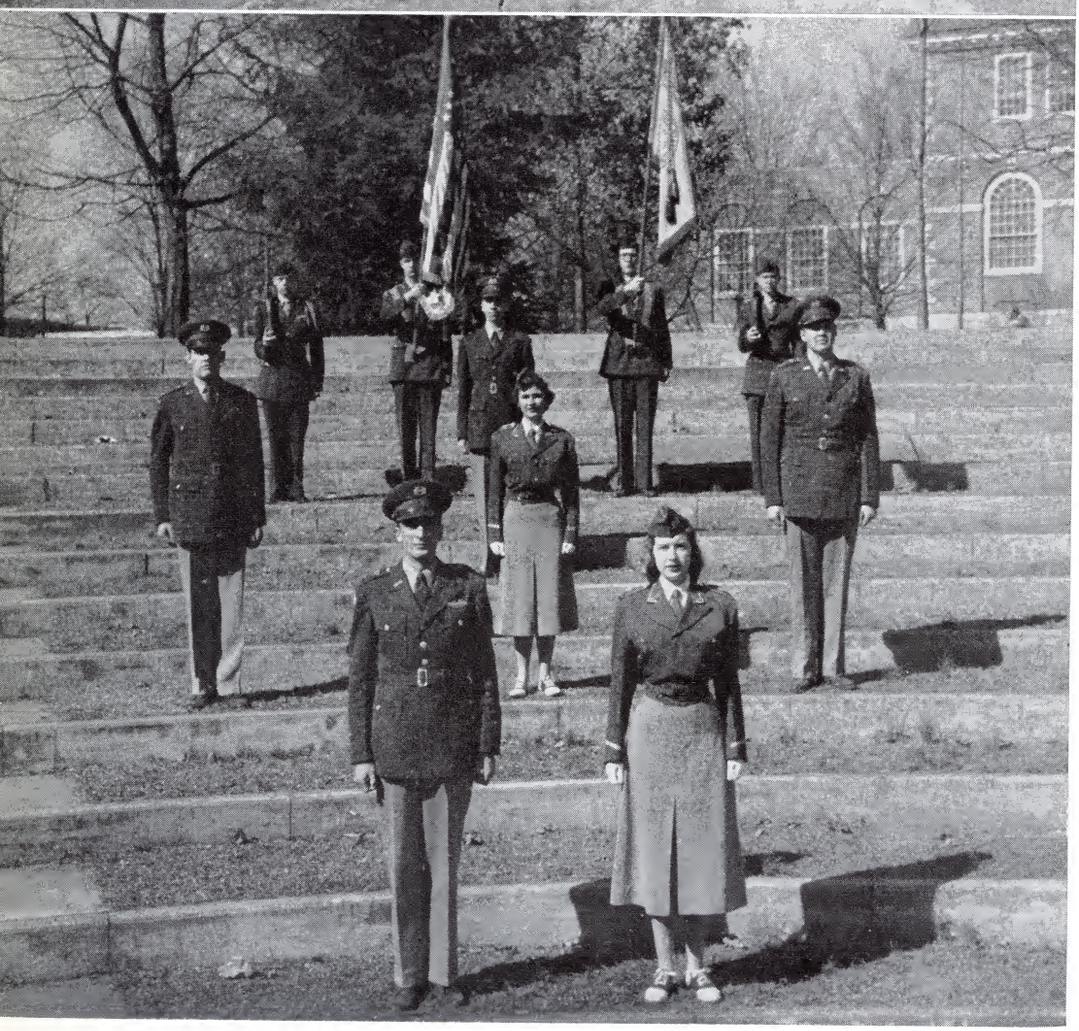

Cadt. Lt. Col. Mori
Honorary Cadt. Lt. Col. Hord
Cadt. Capt. Barnette
Honorary Cadt. Major Garren
Cadt. Major Nickles
Cadt. 2nd Lt. Jones
Cadt. Sgt. Lassen
Cadt. Sgt. Jilton
Cadt. Sgt. Castle
Cadt. Sgt. Adams

Cadet Band

Cadet Captain Glenn Stroup
Honorary Cadet Captain Anne Parrott

Cadet Rifle Team

First Row: Ken Harrison, Walter Beasley, Reuben Treadway, Ed LeSeur, Mickey Jilton.

Second Row: Frank Hyder, Gene Franklin, James Carmichael, James Treadway, Kenneth Price, Clay Marrs, Fox Susong, Not pictured: Clarence Goodson.

Pershing Rifles

Cadet Captain Bill Nave
Cadet First Lieutenant Frank Hyder
Cadet Second Lieutenant Kenneth Price
Cadet Second Lieutenant Gene Franklin
Cadet Second Lieutenant Orbin Taylor

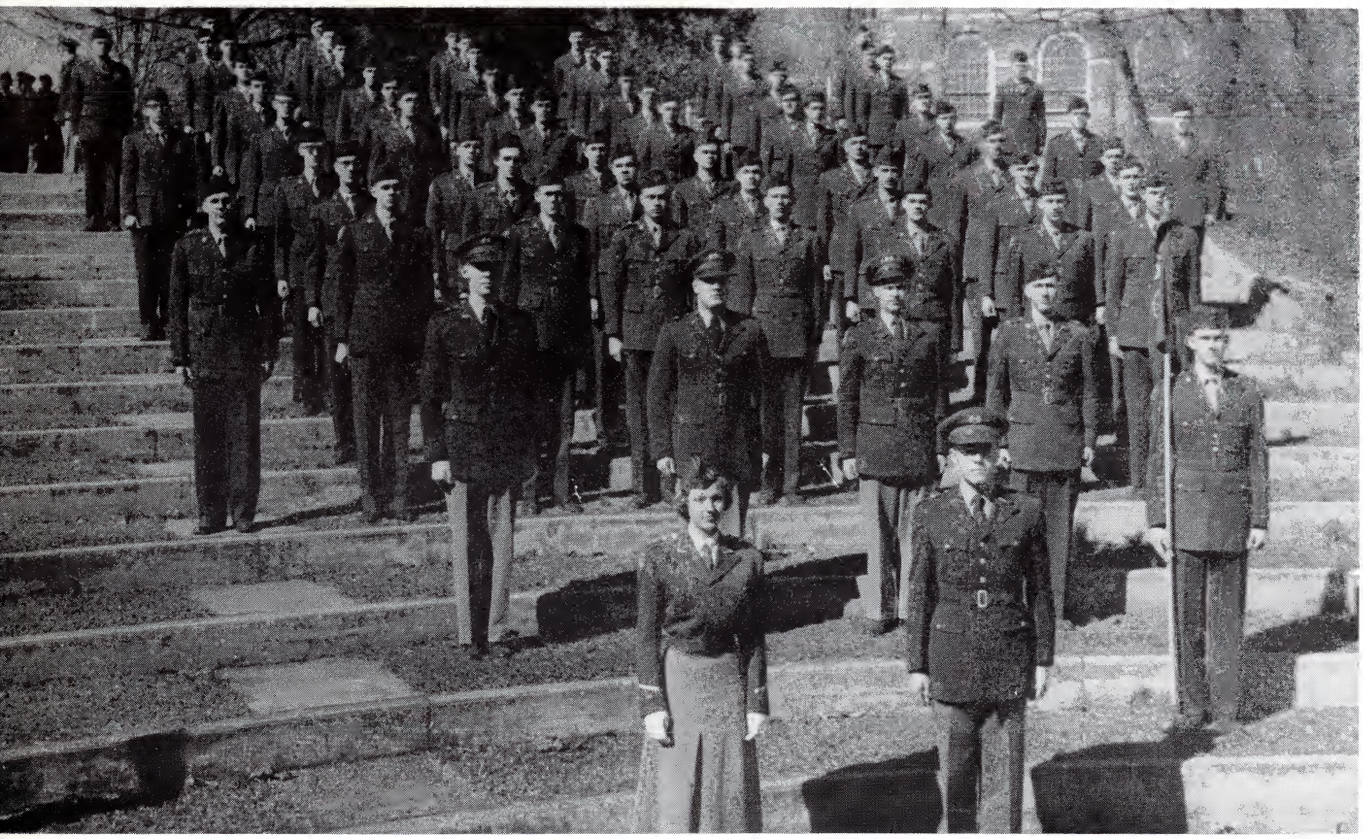

Company A

Company Commander Captain Lacy, Honorary Cadet Captain Johnson

Company B

Company Commander Captain Woods, Honorary Cadet Captain McClanahan

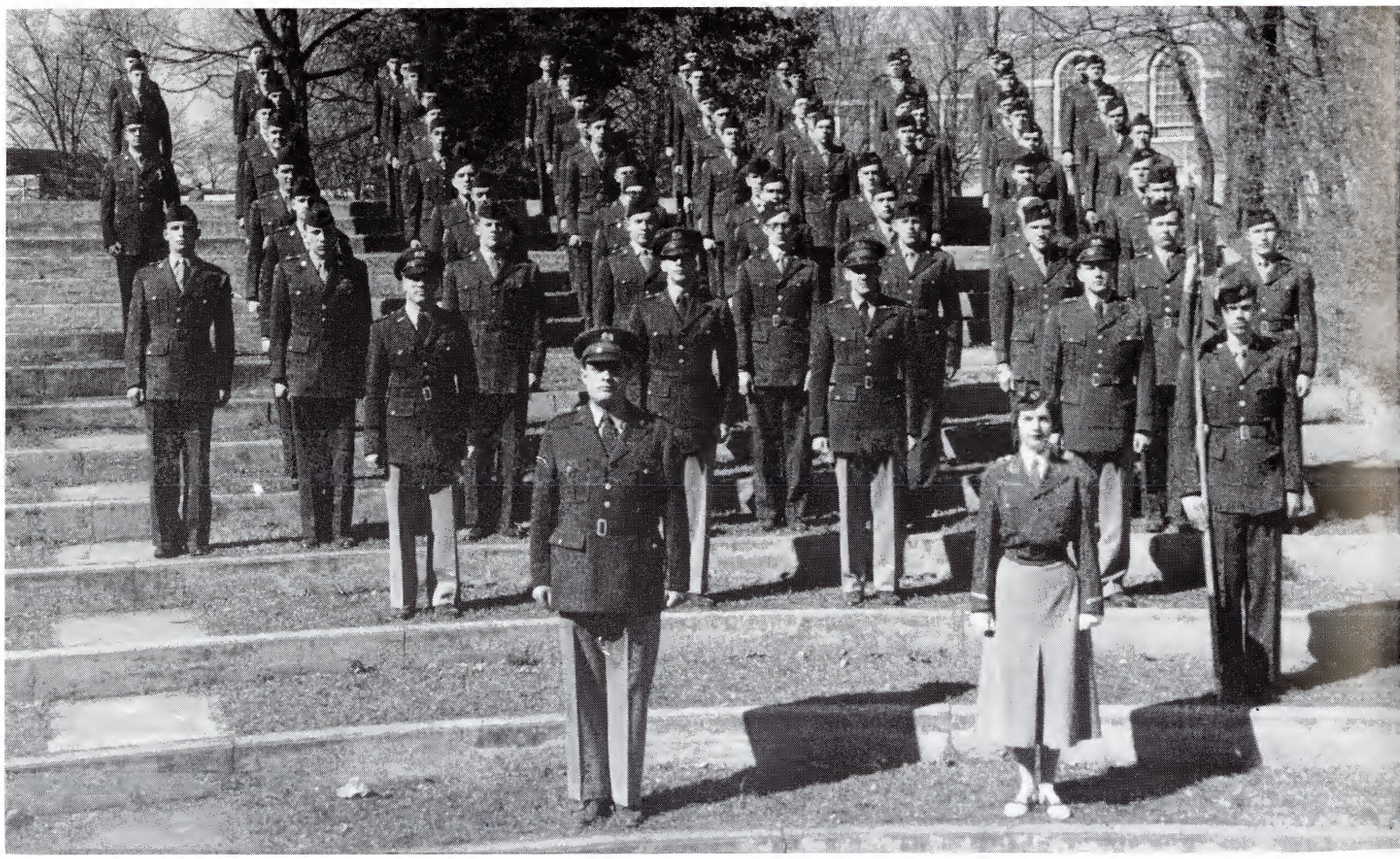

Company C

Company Commander Captain Dunning, Honorary Cadet Captain Lackey

Company D

Company Commander Captain Banks, Honorary Cadet Captain Cornett

"T" Club

Brings together those men who have lettered in a sport . . . promotes a better school spirit . . . annual dance and outings . . . initiations . . . promotes sportsmanship and leadership . . . encourages participation in intramurals . . . provides lounge . . . assisted with regional high school basketball tournament . . . official football programs.

Officers

President . . . . . Jones
Vice-President . . . . . Huddle
Secretary . . . . . Woy

Phi Eta Tau

A professional organization for women students who are majoring or minoring in health and physical education. It encourages participation in intramurals, develops sportsmanship and leadership, promotes professional interest in physical education. Sponsors a girls' basketball tournament, square dances, has initiation, supper meetings, laundry service for women's physical education department, annual house-party. A lot of fun and fellowship working and playing together.

Officers

President . . . . . Midge Brewer
Vice-President . . . . . Franny Dake
Secretary . . . . . Phyllis Bowman
Treasurer . . . . . Pat Greer
Reporter . . . . . Jane Wallis

NOT RESPONSIBLE FOR LOSS
BY FIRE THEFT OR BURGLARY
CASHIER

DORM LIFE

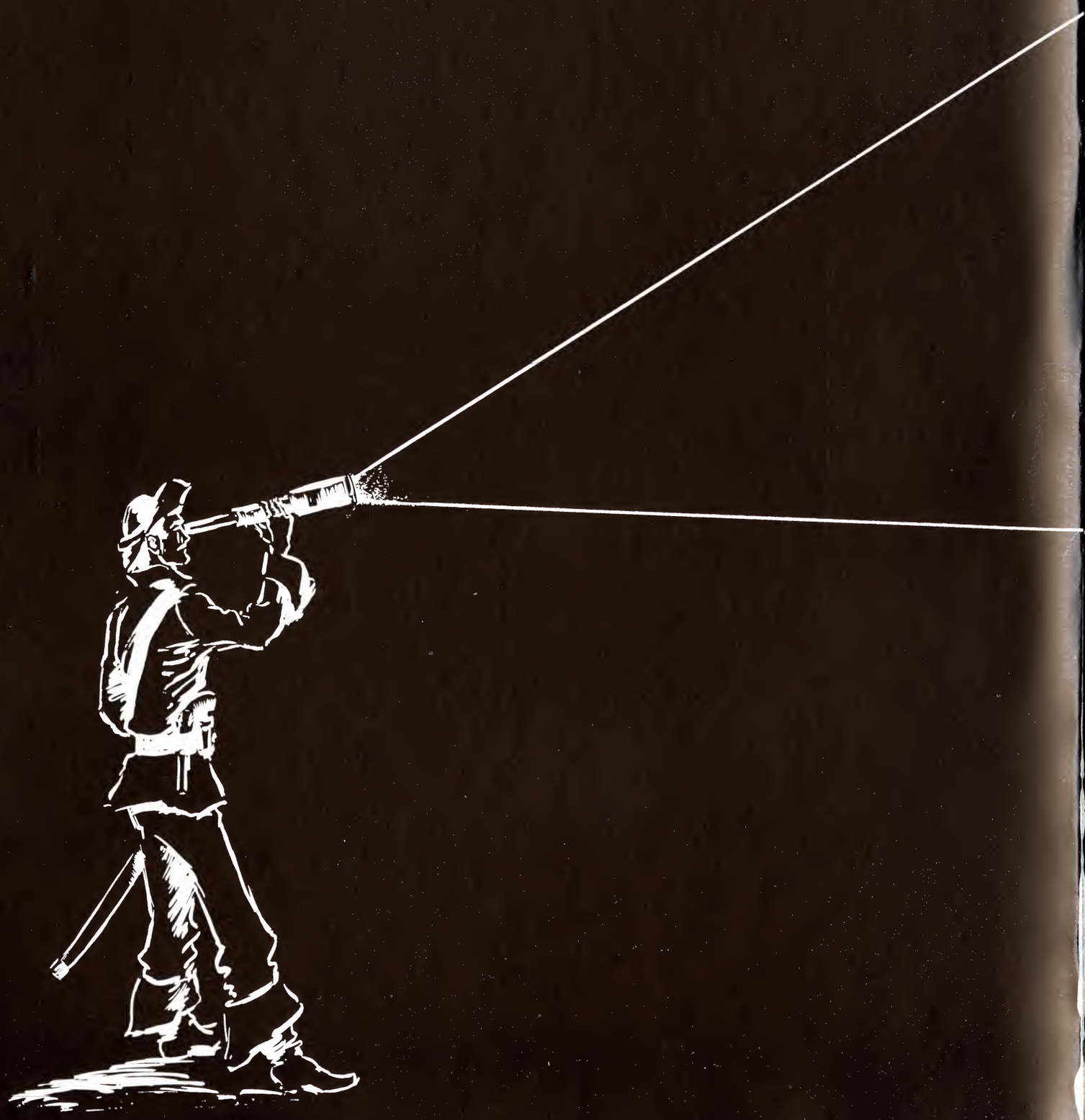

ATHLETICS

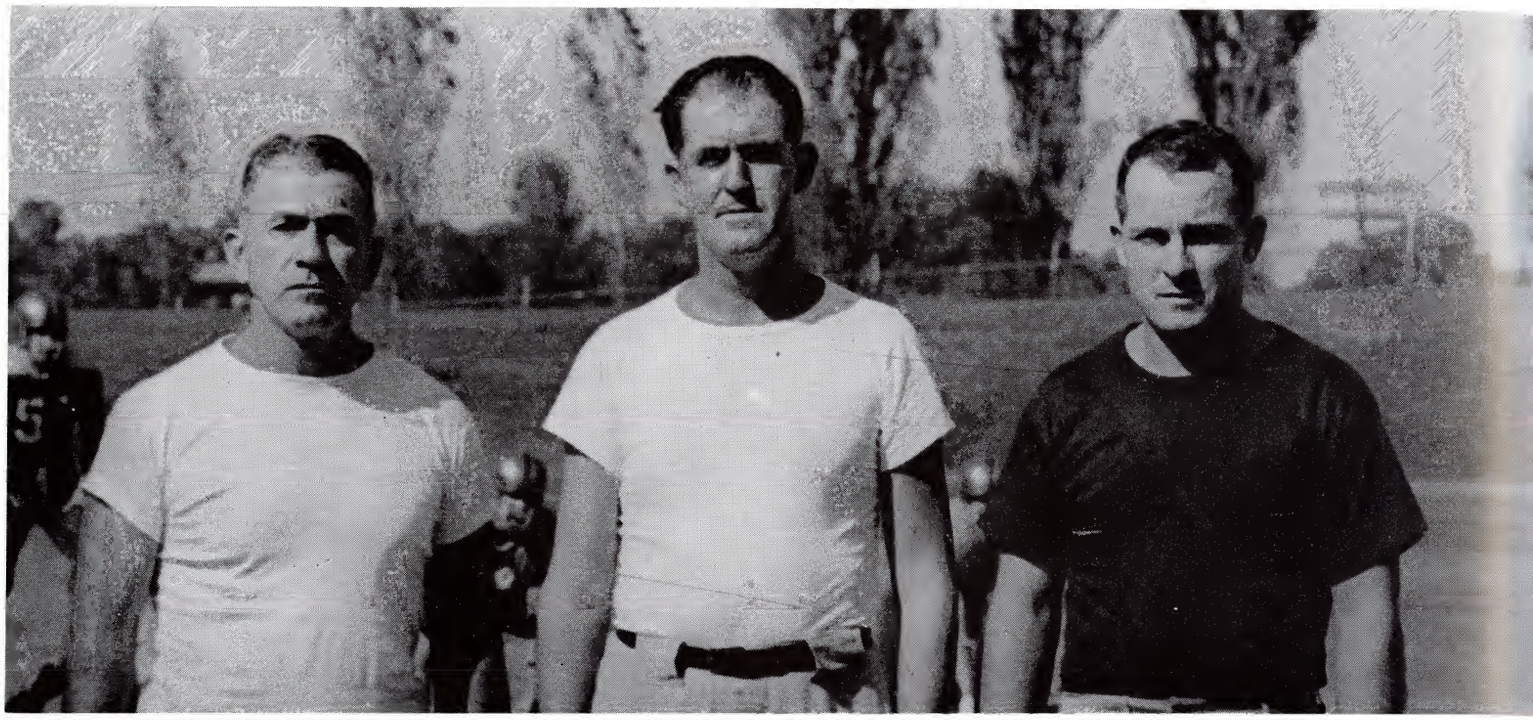

COACHING STAFF

End Coach, Crocker; *Head Coach,* Wood; *Line Coach,* Littleford.

1953 Buccaneer Roster

First Row, left to right: Warren, Compton, Barker, Wilson, Sams, Gray, Wall, C. Hovis, P. Hovis, Flemming.

Second Row: Bergendahl, Huddle, Porter, Sechrist, Grindstaff, Brown, Collins, Chapman, Tippett, Riley, Maupin, Rector.

Third Row: Manager Patterson, Walker, Davis, Foster, Poe, Saulsbury, Ford, Morgan, Lowe, Harmon, Hall, Rawls, Talbert, Manager White.

Fourth Row: Brewer, Rutherford, Sykes, Duncan, Abner, Morrison, Boone, Dawson, Matthews, Rock, Henderson, Quarles, Hill.

CO-CAPTAINS

Porter Morrison

Season's Record

State	13	Austin Peay	20
State	21	Western Kentucky	33
State	33	Western Carolina	7
State	20	Maryville	26
State	28	Carson-Newman	0
State	21	T. P. I.	13
State	21	Appalachian State	19
State	28	Middle Tennessee	34

Burley Bowl

State	48	Emory & Henry	12

Football

State Loses Opener 21-13

Taking advantage of quick-breathing opportunities and Buccaneer mistakes with the slippery pigskin, on a rain-soaked gridiron, the Austin Peay Governors scored all 21 points as the result of alert play and ability to capitalize on opportunities in a ruggedly fought contest which saw the score knotted 13-13 at halftime.

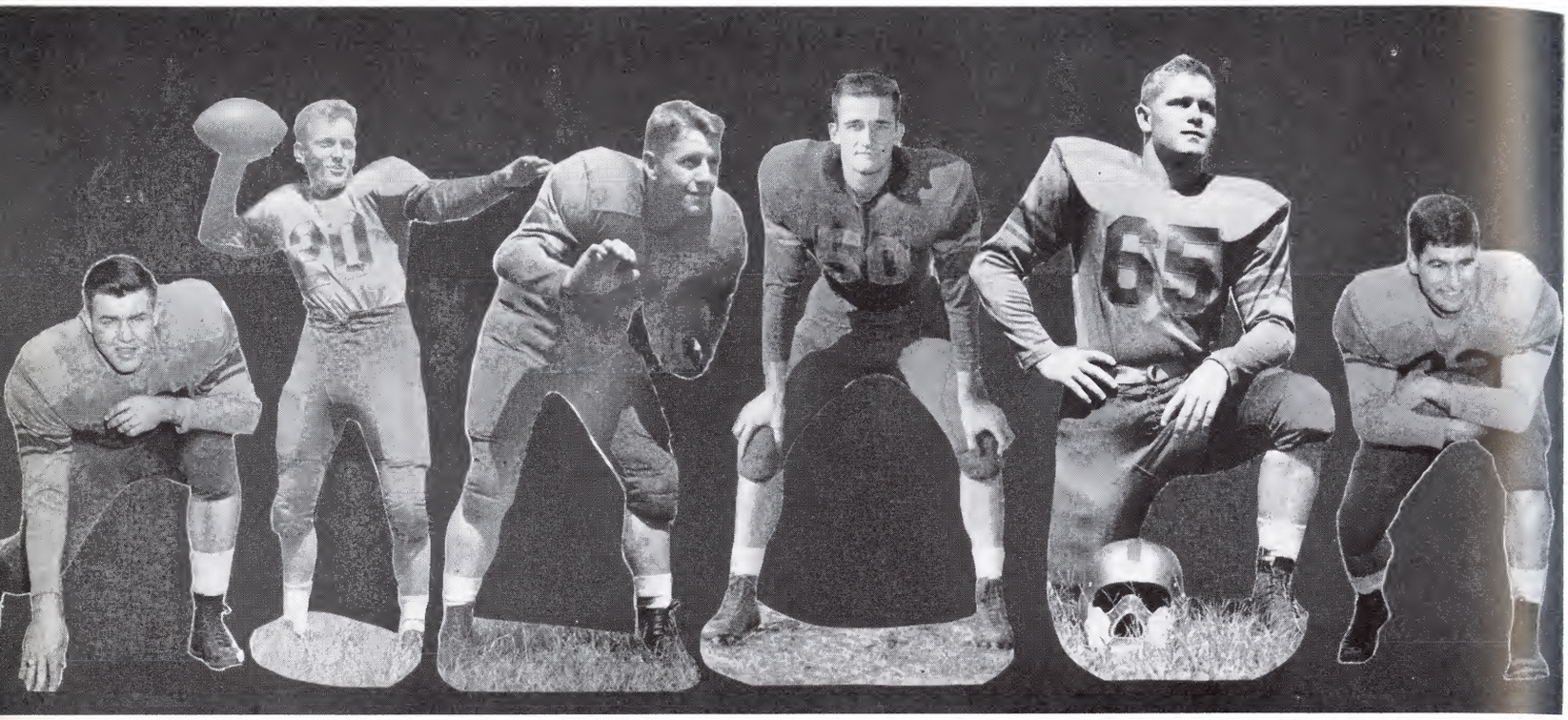

HUDDLE *Guard* | WILSON *Back* | WARREN *Back* | BOONE *End* | ROCK *Tackle* | FORD *Back*

Buccaneers Win Over C-N Eagles 25-0

Scoring in every period the Bucs romped over the Carson-Newman Eagles 25-0 in the annual homecoming classic. "The Arm" Wilson and "Glue Fingers" Morrison were too much for the Eagles as Wilson hit Morrison twice for touchdowns, one for 55 yards with Morrison on a dead run.

Bucs Lose to O. V. C. for 33-13

Failing to click on offense, the Buccaneers bowed before a strong Western Kentucky team 33-13. Western Kentucky, member of the Ohio Valley Conference, had to come from behind and never lost their lead. Saulsbury and Matthews scored for State. Morrison and Huddle were standouts in the Buc line.

QUARLES *Center* | ABNER *End* | FOSTER *Back* | SECREST *Back* | COLLINS *Tackle* | DAWSON *End*

State Upsets Tennessee Tech 21-13

The two-touchdown favored T. P. I. Eagles went down to the Mighty Buccaneer Eleven 21-13. This was rated by many sports authorities as one of the major upsets in small college play in '53. Boone, Henderson and Morrison were immovable in the Buc line. Wilson and Ford were the sparkplugs in the State backfield.

State Loses to Scotties 26-20

The Buccaneers journeyed to Maryville only to lose to Maryville College 26-20. Wilson hit Morrison for two touchdown passes and Foster added a 72-yard run for the cause, but it was just not enough to overtake the Clarence Sheppard and Company. "Wedge" Henderson played excellently in the Buc line.

RAWLS *Tackle* | CHAPMAN *Back* | HENDERSON *Guard* | MATTHEWS *Back* | SAULSBURY *Back* | BARKER *Tackle*

BUCS WIN BURLEY BOWL

STATE THROTTLES EMORY AND HENRY 48 TO 12 IN THE SECOND ANNUAL BURLEY BOWL TILT

East Tennessee State's Buccaneers scored seven touchdowns and six extra points to defeat the Emory and Henry Wasps 48-12 in the ninth annual Burley Bowl football game before 9,300 frozen fans.

The Bucs' first T.D. came early in the first quarter when the Wasps' Phil Long, back to kick on his own 45, received a bad pass from center, decided to run and lost two yards. The Bucs took over at that point and headed for pay dirt. Ford took a pitch-out and swept around right end for the score. Morrison missed the try for the extra point.

The Buccaneers struck again when Bob Porter recovered an Emory and Henry fumble on the Wasps 24. "The Arm" Wilson tossed a pass to "Glue Fingers" Morrison in the end zone for the second touchdown. Morrison kicked the extra point for a 13-0 lead.

In the second period, Wilson, on his 34, handed off to Saulsbury who went all the way to the Wasps 12. Several plays later, "The Arm" passed to Foster who went over for the T.D. Morrison's extra point made it 20-0.

State's longest run came in the third period when Foster took a Wasp punt on his own 30 and scampered 70 yards to score. Morrison kicked the ball through the uprights and East Tennessee State was out front 34-0.

The final touchdown was the lengthiest. Emory and Henry's Bob Henry intercepted an attempted lateral by State on their own 11-yard line and churned off 89 yards for the T.D. that made the final score read 48-12.

Standouts in the Buc forward wall were Jim Huddle, Bob Porter and Hal Morrison, while Pete Wilson, Jerry Ford and Buddy Saulsbury were sparkplugs in the Buccaneer backfield.

Good blocking

Henderson to the rescue

Buccaneers Top Appalachian 21-19

Coming from behind, 19-7 at halftime, the Buccaneers fought savagely in the second half to win over Appalachian State 21-19. "The Arm" Wilson hit his favorite receiver, "Glue Fingers" Morrison, for two touchdown passes. Jerry Ford pushed over a T.D. in the fourth quarter to put the game on ice, but not before "Wedge" Henderson intercepted a Mountaineer pass late in the quarter that broke up their last threat.

Bucs Lose to Middle Tennessee State 34-28

The State Buccaneers matched the highly favored Middle Tennessee State College Raiders touchdown for touchdown until the fourth quarter with the final score 34-28 in favor of the Raiders. Jerry Ford was the mainstay in the Buccaneer attack. Ford repeatedly pulled over the first downs when needed and scored two touchdowns in the process.

State takes over

Ford gets loose

Coach Madison Brooks

Basketball

There is no doubt that the 1953-1954 Buccaneer squad was one of the greatest small college teams in the South. The Bucs completed the year with a record of twenty-three games won and only four games lost.

For the third consecutive year State reigned as champion of the Volunteer State Athletic Conference. After winning the season championship, the Bucs defeated Bethel 79-57 in the finals of the V.S.A.C. tournament.

The Bucs went on to win the district championship of the National Association of Intercollegiate Athletics and competed in the national tourney in Kansas City.

First Row, left to right: Fleenor, Kimbro, Dawson, Woy, Simmerly, Wilhoit and McGinnis.

Second Row, left to right: Coach Brooks, Upchurch, Sloan, Edmonds, Waycaster, Creech, Edens, Morrison and Manager Patterson.

Season's Record

State	72	Tusculum	65
State	55	L. M. U.	49
State	68	Memphis State	71
State	66	Appy State	62
State	76	T. P. I.	65
State	82	Appy State	64
State	55	L. M. U.	49
State	56	David Lipscomb	53
State	79	Austin Peay	48
State	82	Emory & Henry	62
State	82	MTSC	62
State	73	T. P. I.	50
State	73	MTSC	64
State	64	Morehead	61
State	88	Milligan	65
State	97	Tusculum	79
State	89	Austin Peay	51
State	79	Emory & Henry	64
State	75	Morehead	79
State	71	David Lipscomb	57
State	64	Milligan	53
State	69	Univ. of Miss.	86

VSAC Tournament

State	81	L. M. U.	53
State	67	Union U.	53
State	79	Bethel	57

Manager Patterson

NAIA District 27

State	95	Bethel	64

NAIA Kansas City

State	72	SW Missouri	77

VSAC Champions

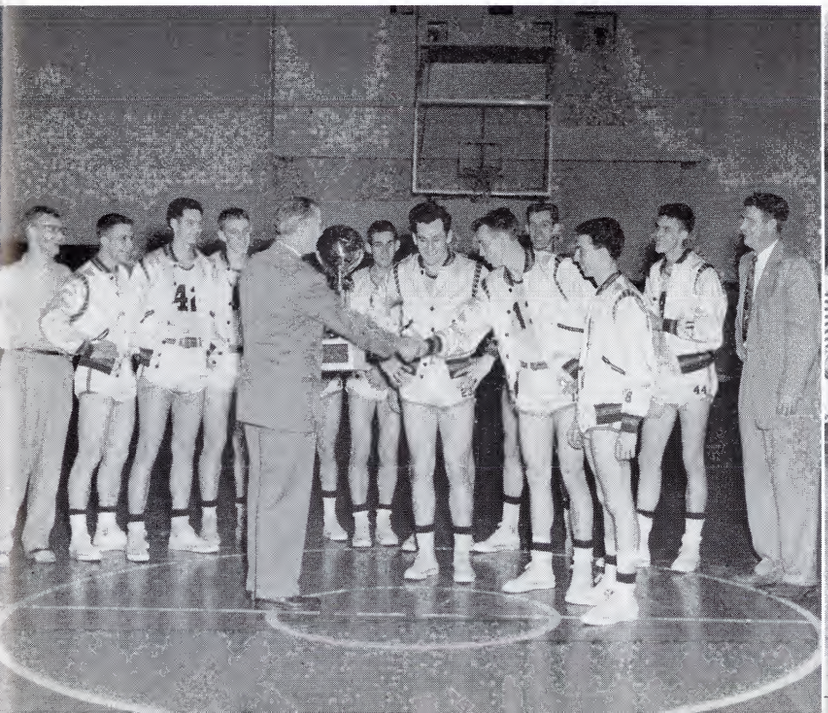

Last Minute Instructions

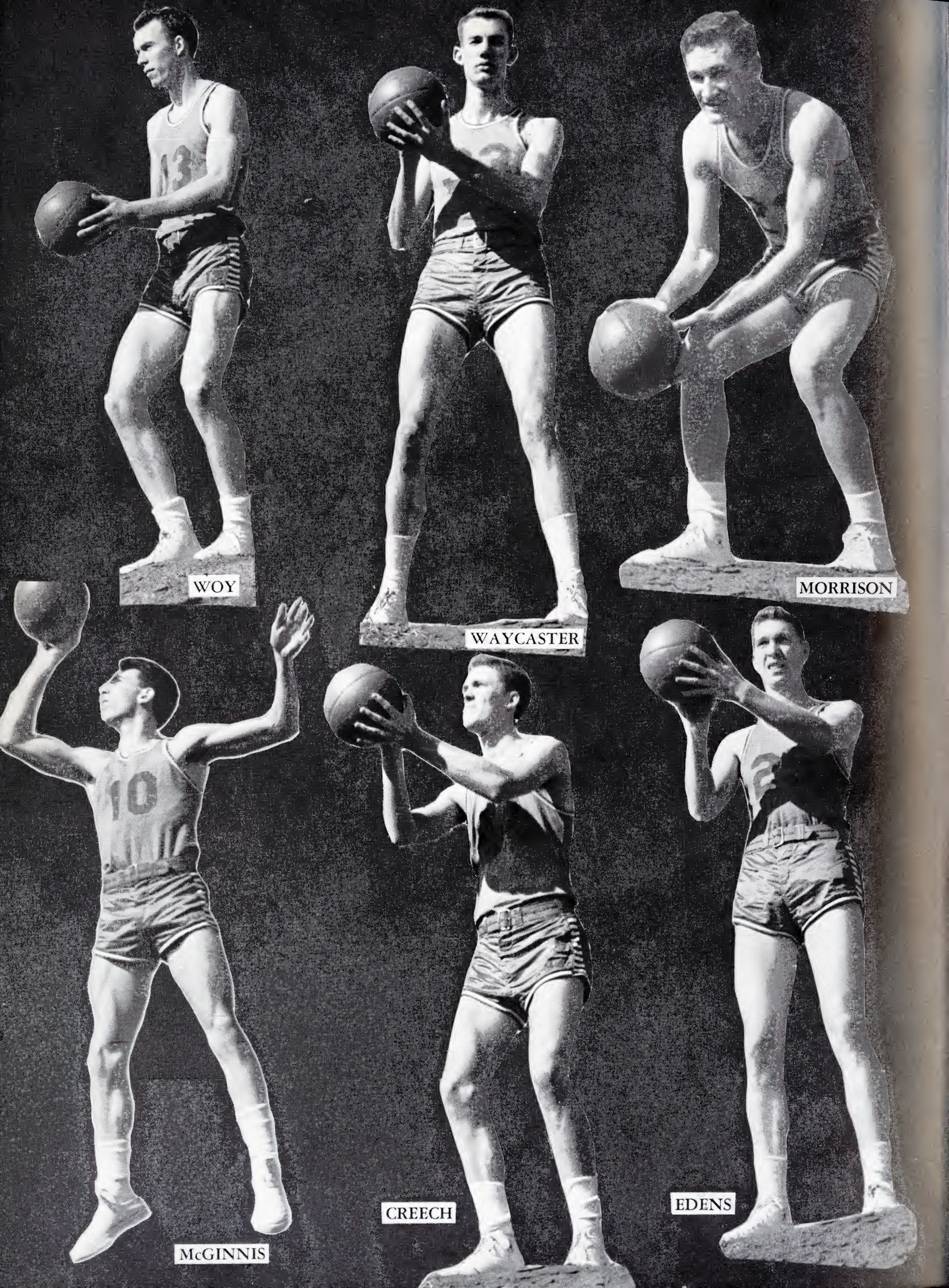
WOY
WAYCASTER
MORRISON
McGINNIS
CREECH
EDENS

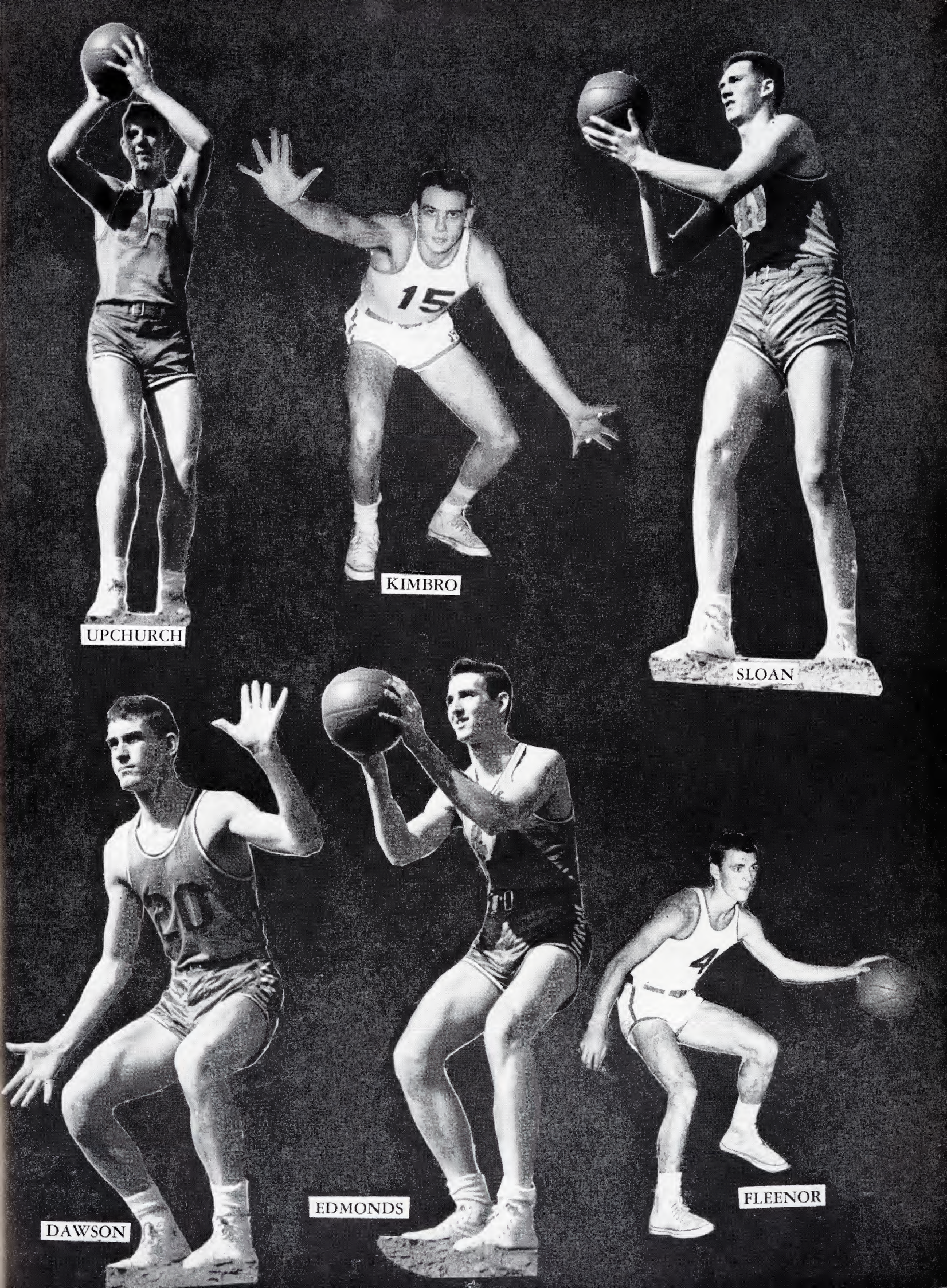
UPCHURCH
KIMBRO
SLOAN
DAWSON
EDMONDS
FLEENOR

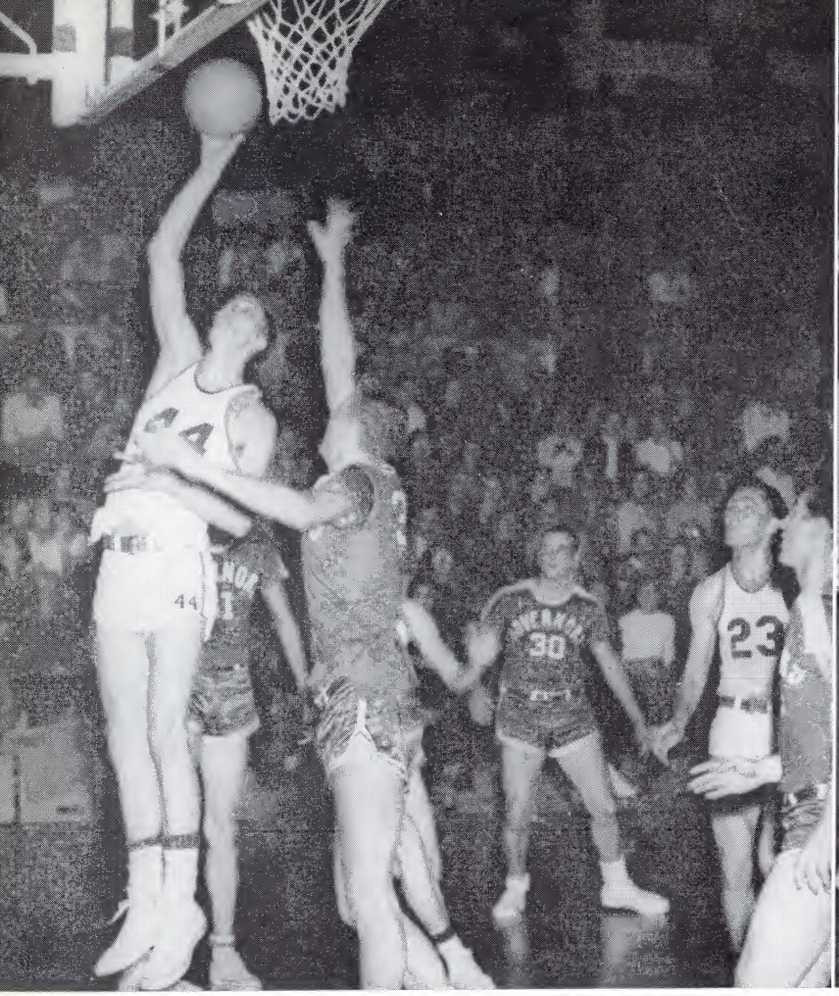

Creech at his best

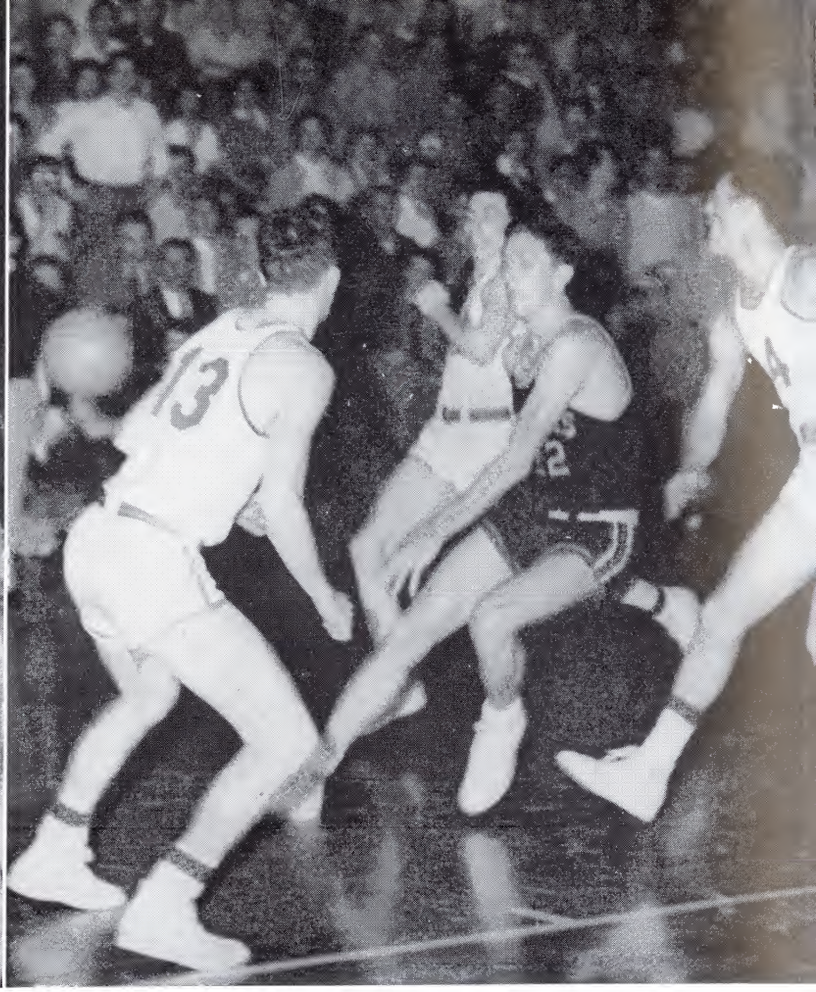

Bucs vs. Raiders

Waycaster trying for a rebound

Two for McGinnis

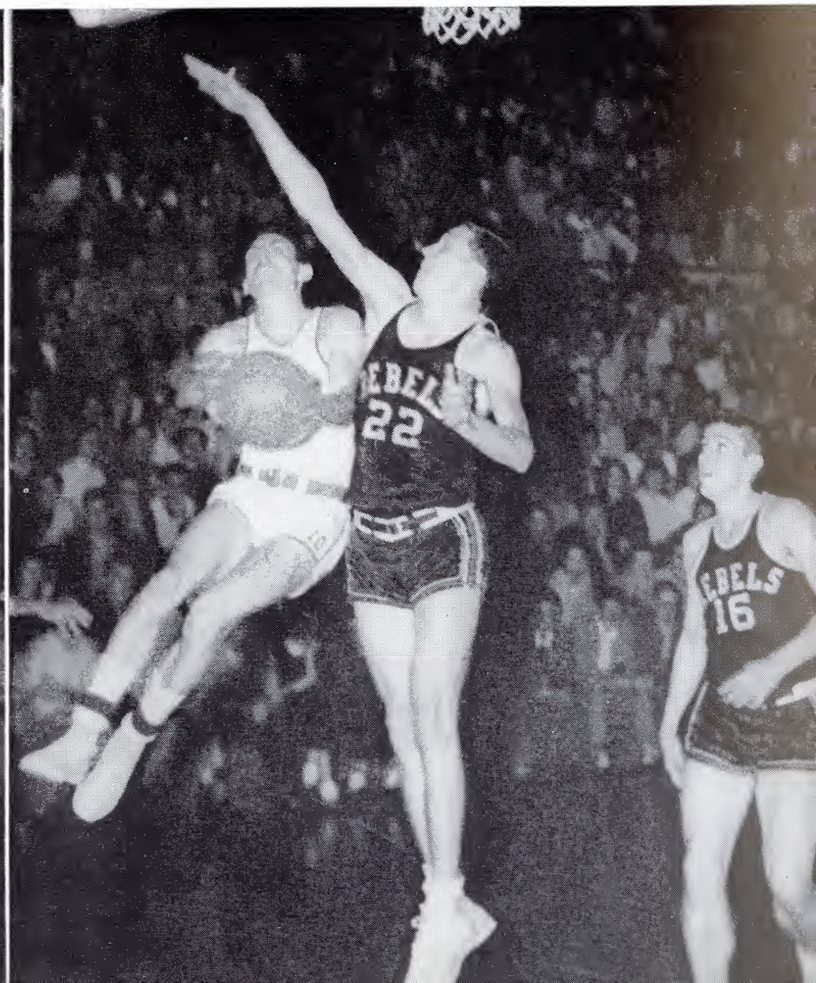

Betty Jennings, Lucy Repass, A. K. Broyles, Patsye Beach, Genie Dossett, Mary Goulding.

Cheerleaders

On a Cold Night They Cheer Us On

"Rusty" Woy—Third Base

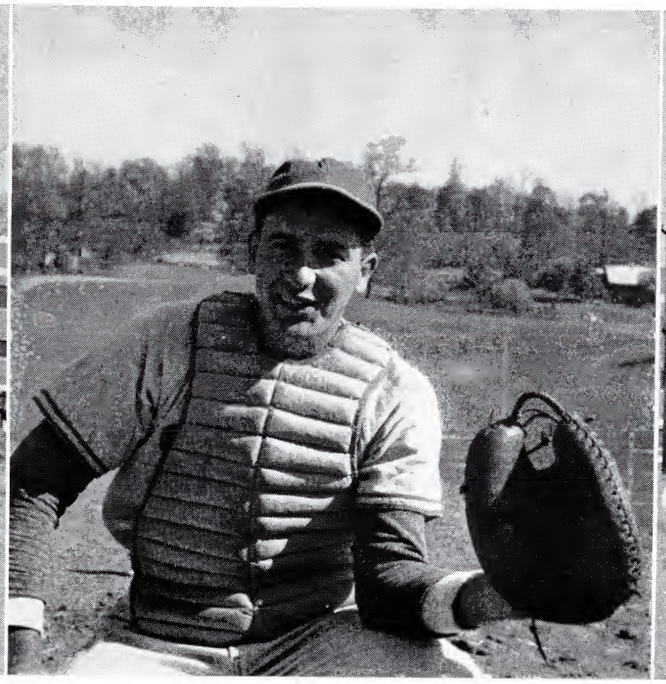

"Ely" Waddell—Catcher

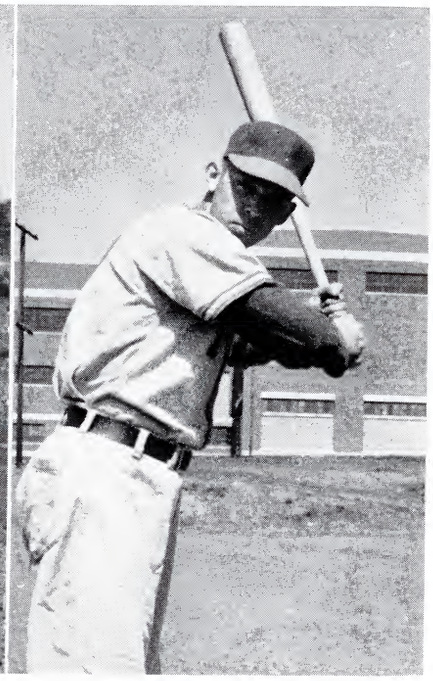

"Reb" Stiner—First Base

Baseball

First Row, left to right: Don Stiner, Carl Meredith, H. B. Orr, Fred Haren, Bob Sams, Billy Ray, Aubrey Powell, Jerry Ray, Kenneth Haynes, Don Dawson, Jimmie Droke.

Second Row: Manager Gene Sams, Wayne Davis, Jack Collins, Rusty Woy, Dale Armstrong, Doyle Haren, Harold Stout, Bob Broyles, Coach Mooney, Johnny Wilds, Charlie Hamilton, Durwood Curling, Ely Waddell, Bud Potter.

Season's Record

State	2	North Georgia	2
State	1	Western Carolina	19
State	2	King	5
State	25	Milligan	6
State	4	L. M. U.	3
State	10	Maryville	9
State	5	Carson-Newman	11
State	7	King	5
State	4	Maryville	6
State	8	North Georgia	5
State	2	Emory & Henry	14
State	2	Emory & Henry	12
State	5	Carson-Newman	12
State	6	Milligan	1

Won—5; Lost—7; Tie—1

Coach Jim Mooney

Broyles makes a round trip

Get back there—quick!

Was he out?

Rusty tallies for State

No. 1 man, ALLEY

No. 2 man, THOMPSON

Tennis

The State Netmen coached by Lloyd T. Roberts play a busy schedule during the spring quarter and work hard to win honors for their school in the Smoky Mountain and the Volunteer State Athletic Conferences.

Among the 1953 opponents were Tusculum, Carson-Newman, Milligan, L.M.U., Tennessee Wesleyan, Emory and Henry and University of Tennessee. Won, 11; lost, 3.

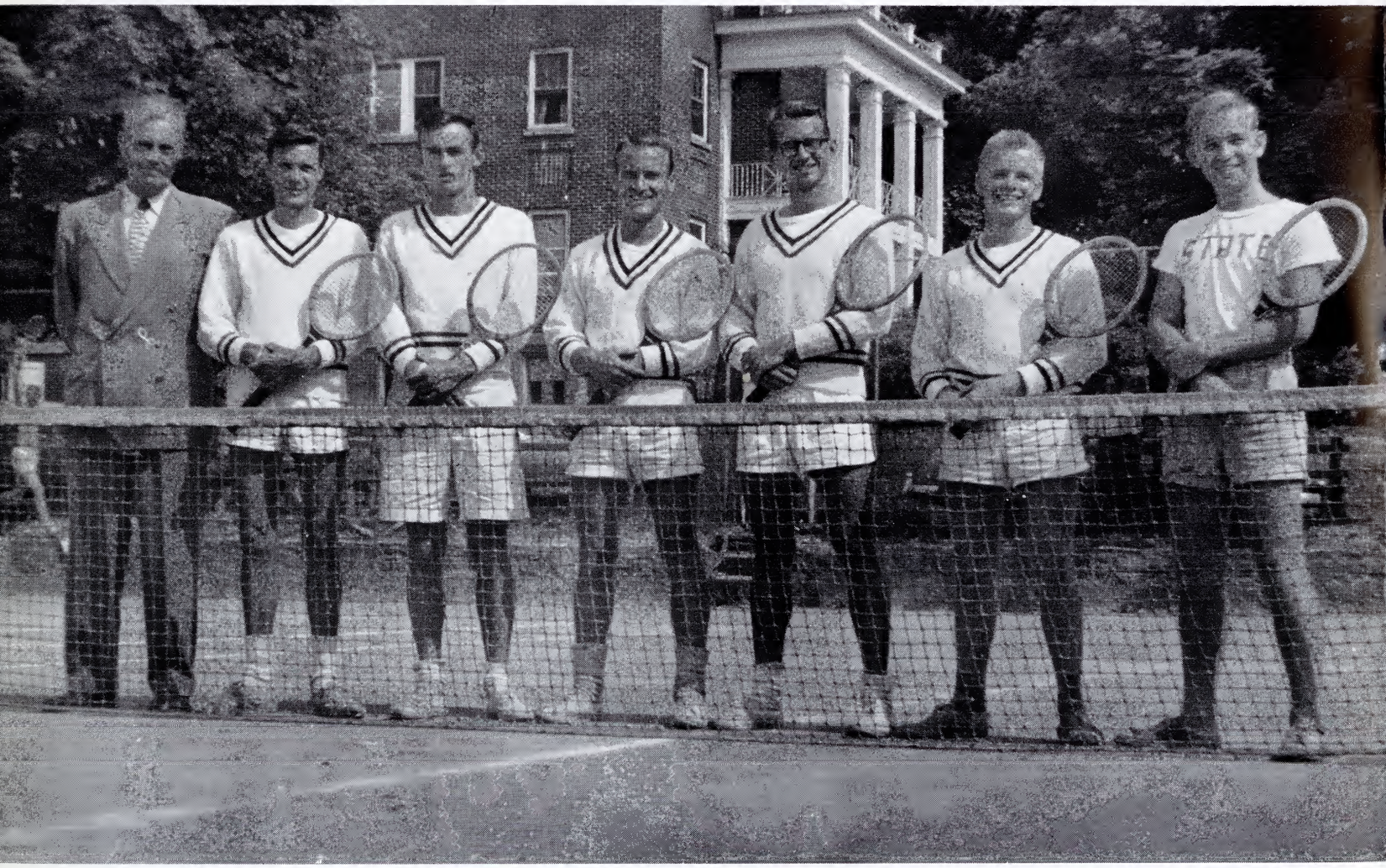

Coach and Tennis Squad: L. T. Roberts, Joe Harris, Deacon Watts, Don Weir, Leroy Alley, Shelton Thompson, John Woodruff

Swimming • Picnics • Dancing

Girls' Intramurals

Our intramural program is open to any girl who wishes to participate. The intramural program offers a large variety of activities for girls interested. This program is headed by the manager, assistant manager, and director with letter girls supervising each sport. An outgrowth of the intramural program is the girls' extramural basketball team, which played several college and high school teams this year. By participating in the different activities, the girls may win the following awards: TS, chevron, T sweater, and T blanket. Girls winning additional points above their T blanket receive special recognition by having their name placed upon a plaque. In the year's program the following sports are included: speedball, hiking, swimming, tennis, badminton, horseshoes, tumbling, modern dance and softball.

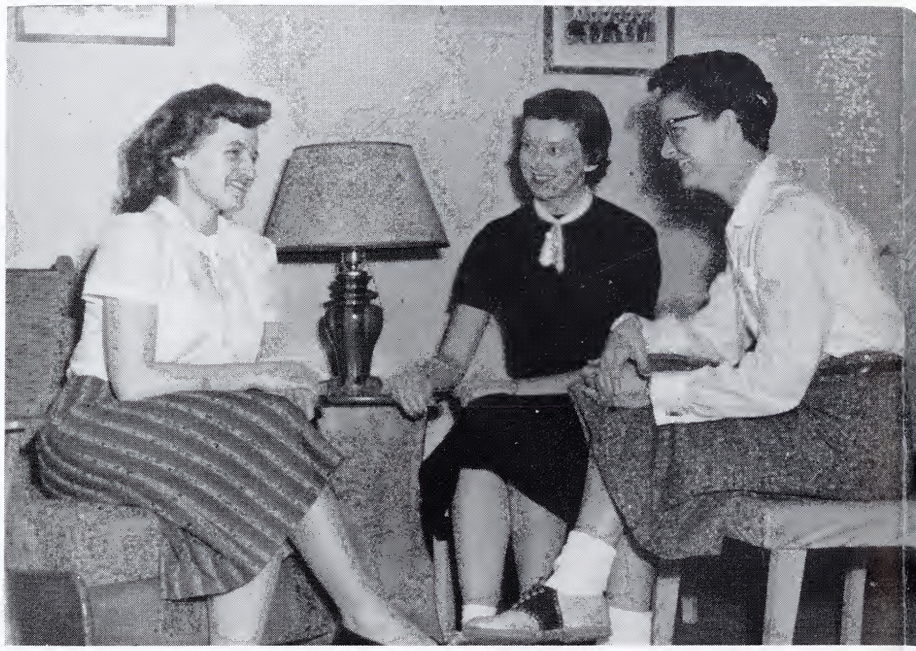

Director—Mrs. Maxey

Managers—Whitley, Bowman

Fido's Frolicking Fleas ? ? ?

Ready, set, splash!

No fudging, Boggie

Good black seven for Eades

Make her eat it, Peg

State's Letter Girls

The Extramural Team

I'm happy when I'm hiking?

Looks good to me

Stri-i-ike two

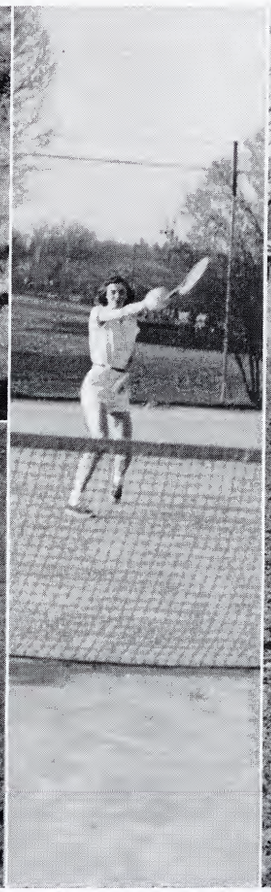

Little Mo—No?

A perfect aim

"How about a ringer?"

Men's Intramurals

Participation in this year's program has been large. Each activity was filled with ready and willing participants. Teams battled closely and narrowly for championships. The cross-country winner was Val Miller, a freshman. Other activities include tennis, horseshoes, ping pong, softball and basketball. The tournaments were closely followed, not only by the teams, but also by interested rooters for the various teams. Jack Mullins served as manager who worked hard and did a good job in keeping the program coordinated and running smoothly.

Block that shot!

Look Mom, I'm flyin'

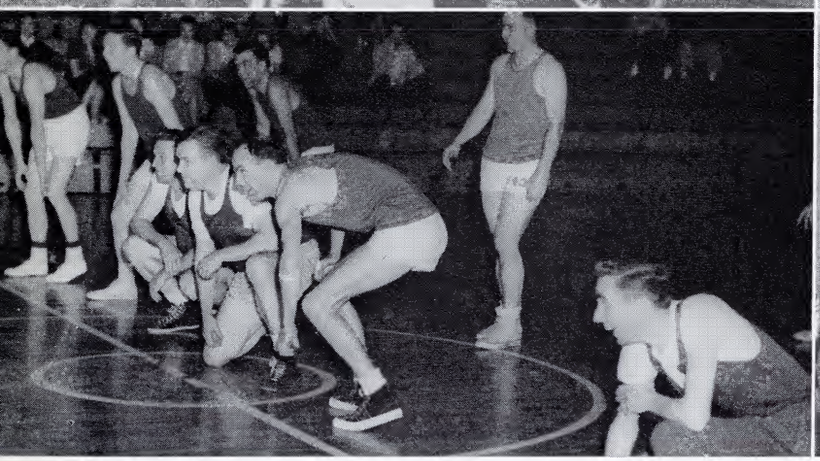

Hold that line!

Need any help?

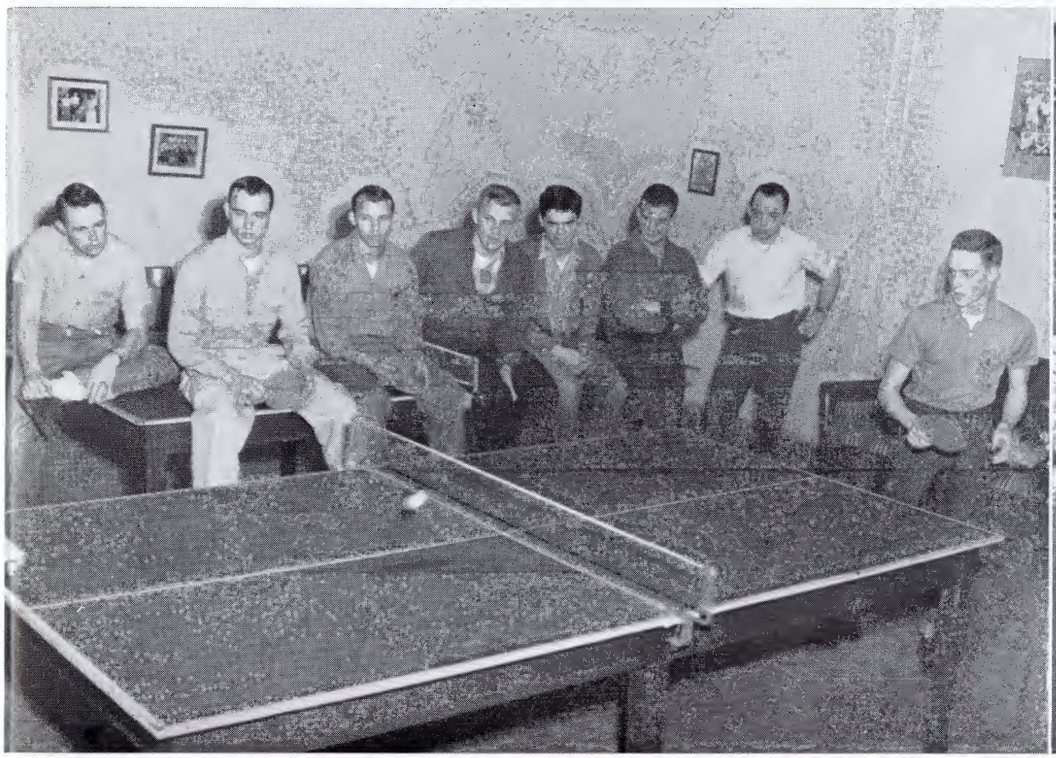

Ante over

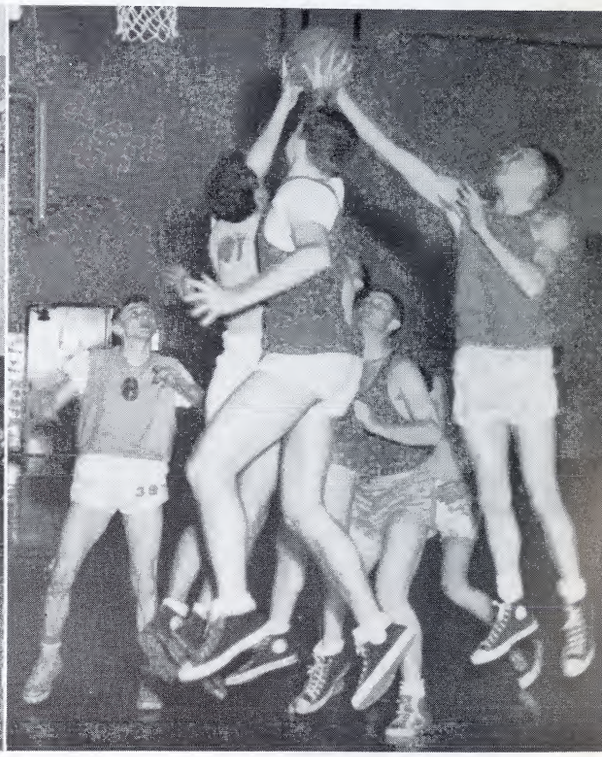

A Toss Up

Go, man, go

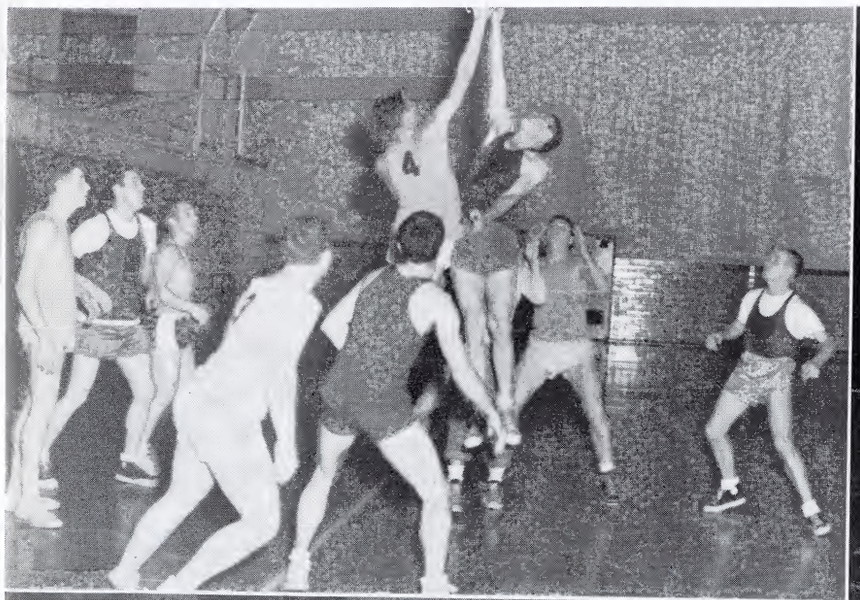

4th down, 110 to go

I win

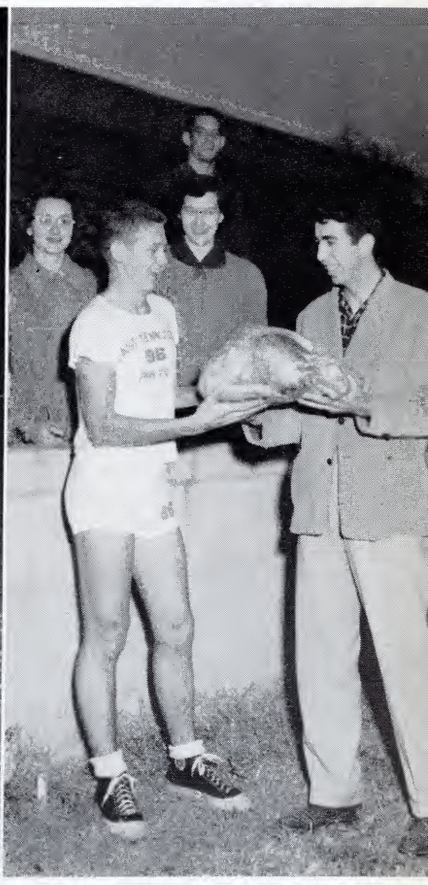

What! No feathers?

Rats Become Rabbits

HOME

Rats Show Their Spirit

A Good Orchestra

The Freshman Float

COMING

Ella's Angels

Finishing Touches

HOMECOMING

THIRD PLACE

FIRST PLACE

SECOND PLACE

FLOATS

Red Cross Drive

CAMPUS

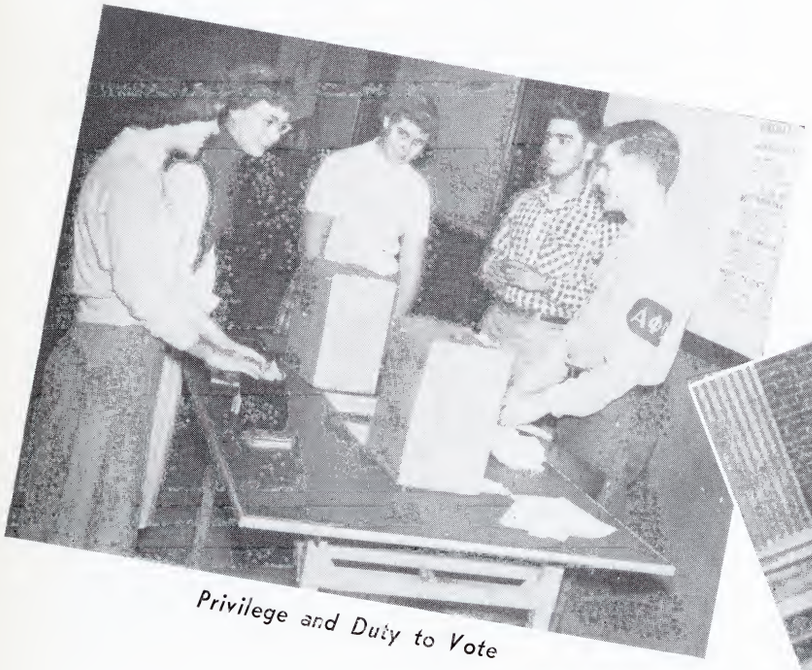

Privilege and Duty to Vote

Rat Week

Winter Wonderland

EVENTS

Sock-Hop

In-spect-shun Arms

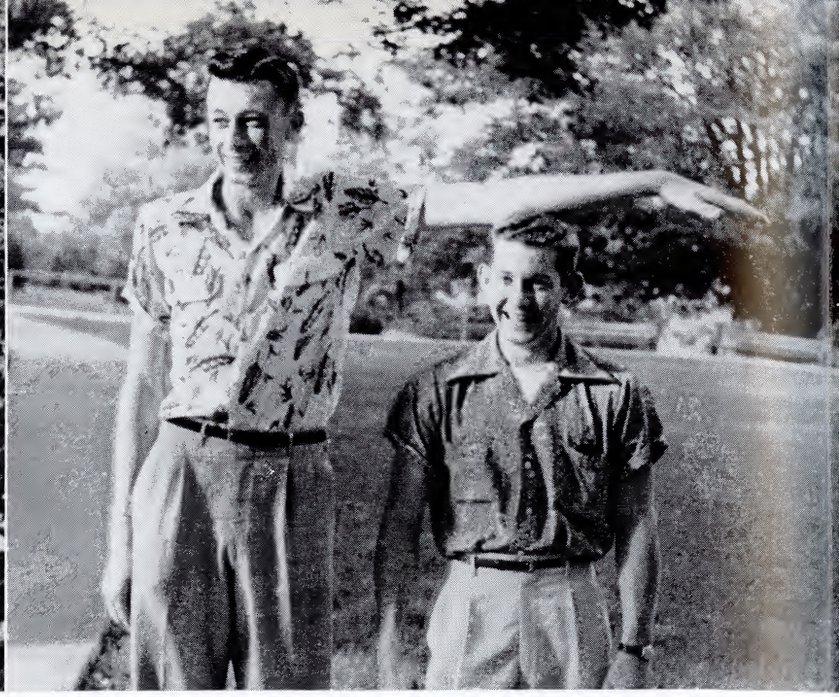

RELAX

ATION

Senior Class Index

ABNER, WILLIAM RAY
Transfer from T. P. I.; Kappa Delta Pi, 1953-54; Vice-President of Student Body, 1953-54; "T" Club, 1952-54; Football, 1952-54; Nu Sigma Alpha, 1953-54; ROTC Officer, Cadet Battalion Commander, 1952-54; Who's Who, 1954; Dean's List, 1952-53; Most Outstanding Cadet, 1952-53; Distinguished Military Student, 1952-53.

ALEXANDER, MARY ANN
Westminster Fellowship, 1950-54, Vice-President, 1952-53; Sigma Theta Kappa, 1950-53, Secretary, 1951-52; House Government, Carter Hall, 1951-52.

ARNOLD, PEGGY GERALDINE
Geography Council, 1953-54; Patchwork Players, 1951-52; Collegian Staff, 1951-52; Lyceum, 1953-54.

ATTAWAY, GEDIS McSWAIN
Transfer from Tennessee Wesleyan College.

BALLEW, MARY BROWN
Geography Council, 1951-54, Vice-President, 1953, Secretary and Treasurer, 1954; F.T.A., 1951-54, Vice-President, 1952, President, 1953; A.C.E., 1951-54, Secretary and Treasurer, 1953, President, 1954; B.S.U., 1951-53; Phi Alpha, 1952-54, Vice-President, 1954; Phi Eta Tau, 1951-54; Intramurals, 1951-53, TS, 1953; Who's Who, 1954; Dean's List, 1952-53.

BAIRD, DOROTHY SUE
Beta Epsilon, 1952-54, Reporter; Lambda Chi, 1952-53.

BARNETT, BOB
Biology Club, 1953-54.

BERRY, ANNA KATHERYN
Home Economics, 1952-54.

BIRD, JOAN
Transfer from Tusculum.

BOLEY, EDWARD
Band, 1951-54, First Lieutenant, 1953-54; ETS Club, 1952-54; Glee Club, 1952; Orchestra, 1952-54; Wesley Foundation, 1951-1954; Central Religious Council, 1953-54.

BOSHEARS, MORTON
Transfer from Carson-Newman; Nu Sigma Alpha, 1952-54.

BOYD, JOHN KEARFOTT
Transfer from Lees-McRea Junior College.

BRANDON, JOAN PHYLLIS
Delta Pi Delta, 1951-54, House Government, 1954; Phi Eta Tau, 1951-54; Apple Bowl Queen, 1952; Class Beauty, 1952-53; Band Sponsor, 1954.

BREWER, DENNY H.
Transfer from Tennessee Wesleyan; Football, 1953; Nu Sigma Alpha, 1953-54; Veterans Club, 1952-53.

BREWER, MILDRED
F.T.A., 1951-54, Historian, 1951-52; A.C.E., 1951-1954, President, 1953-54; B.S.U., 1951-54, Vice-President, 1952-53; Phi Alpha, 1951-54; U.S.G., 1951-54; House Government, 1951-54, Governing Council, 1952-54; Phi Eta Tau, 1951-54, President, 1953-54; Intramurals, 1951-54, Letter Girls, 1952-54; Who's Who, 1953-54; Senior Personalities, 1954.

BRITTON, BOBBYE IRENE
Transfer from Hiwassee College; Wesley Foundation, 1952-54.

BROOKS, CHARLES WAYNE
Beta Epsilon, 1952-54, Vice-President, 1953-54; Wesley Foundation, 1951-53; Dean's List, 1953.

BULL, DONALD EUGENE
Transfer from Hiwassee College; Geography Council, 1953-54; Wesley Foundation, 1951-53.

BURLESON, AMELIA ANNE
Transfer from Lees-McRae College; Glee Club, 1953; Wesley Foundation, 1953-54.

BYLES, MARTHA LOUISE
Choir, 1951-54, Accompanist, 1951-54; ETS Club, 1952-54; Glee Club, 1951-54, Vice-President, 1951-54, Secretary, 1953-54; Orchestra, 1952-54, Vice-President, 1952-53; M.E.N.C., 1951-54; Girls Trio, 1953-54; Kappa Delta Pi, 1952-54, President, 1953-54; Kappa Chi Nu, 1953-54; Sigma Theta Kappa, 1952-54; House Government, Carter Hall, 1951-54, President; Reporter of Senior Class, 1953-54; Who's Who, 1954; Dean's List, 1950-54.

CAMPBELL, SHIRLEY GAYLE
F.T.A., 1951-54, President, 1953-54; A.C.E., 1952-54; I.R.C., 1952-54; Y.W.C.A., 1952-54, President, 1953-54; B.S.U., 1951-54, Corresponding Secretary, 1953-54; U.S.G., 1953-54; House Government, Stone Hall, 1953-54; Who's Who, 1954; Honor Roll, 1953.

CANTWELL, BETTY HOLT
F.T.A., 1950-51; Central Religious Council, 1953-54, Vice-President; Westminster Fellowship, 1951-54, Council Representative, 1954; Sigma Omega, 1950-51; House Government, Stone Hall, Intramurals, 1951-54.

CARVER, MALINDA C.

CHILDRESS, DOROTHY BUNTING
Transfer from Mars Hill College.

CHRISTIAN, ESTELL GENE
Kappa Delta Pi, 1952-54; I.R.C., 1951-54, Treasurer, 1952-54; Pi Kappa Delta, 1953-54; B.S.U., 1951-54, Treasurer, 1952-54; President of Junior Class, 1952-53; Who's Who, 1954; Honor Roll.

COMPTON, MARY LOU
Glee Club, 1951-52; Beta Epsilon, 1952-54, Secretary, 1953-54; Patchwork Players, 1952; Delta Pi Delta, 1952-54, Secretary, 1953-54; Honor Roll, 1951-'54; Dean's List, Summer, 1952; Secretary of Stone Hall, 1953-54.

COX, DONALD E.
ROTC, Cadet Captain.

CRAWFORD, WILLIE EDWARD

CREECH, ELIZABETH JEANNETTE
I.R.C., 1953-54; Pi Sigma, 1951-54, Secretary, 1952-53; U.S.B., Secretary, 1954; Cheerleader, 1951-54; Homecoming Queen, 1950-51; May Day Attendant, 1951-53; Senior Personalities, 1954; Beauty Nominee, 1954; Dean's List; Honor Roll; Miss ETSC; Miss Pershing Rifle.

DAKE, MARTHA ANN
Buccaneer Staff, 1952-54; Wesley Foundation, 1950-53; Sigma Omega Sorority, 1951-54, Treasurer, 1952-53, Vice-President, 1953-54; Phi Eta Tau Sorority, 1951-54, Treasurer, 1951-52, Secretary, 1952-53; Intramurals, 1951-54; Letter Girls, 1952-54; Honor Roll, Summer, 1953.

DEWALD, LESTER K.
Beta Epsilon, 1953-54; Honor Roll, 1953.

DUGGER, WILMA ELAINE
Beta Eps'lon, 1952-54; Y.W.C.A., 1951-52; B.S.U., 1951-52.

DYSON, ROBERT
Geography Council, 1953-54; Gamma Theta Upsilon, 1953-54; Honor Roll, 1952-53.

ELLIS, MONA MARIE
Transfer from Mars Hill College; Glee Club, 1953; Home Economics, 1954; Buccaneer Staff, 1953-54; Pi Sigma, 1953-54, Vice-President U.S.G., 1953-54, House Government, President of Stone Hall, 1954.

ERNST, PHILIP F.
I.R.C., 1951-52; Wesley Foundation, 1951-52, President, 1951-52; Central Religious Council, 1951-52, President, 1952-53.

ESTEP, EMMA JEAN
Glee Club, 1952-54.

FARRIS, GEORGE PETE
Beta Epsilon, 1952-54; Nu Sigma Alpha, 1951-54.

FORD, JERRY RONALD
"T" Club, 1951-54, Football, 1951-54; Nu Sigma Alpha, 1951-54, Treasurer, 1954; May Day Court, 1952-54.

Senior Class Index

FRESHOUR, KAY FRANCES
F.T.A., 1952-54; A.C.E., 1952-53; Wesley Foundation, 1951-53; Phi Eta Tau, 1952-54, Intramurals, 1951-54.

GARLAND, LAWRENCE EDWARD
"T" Club, 1952; Baseball; ROTC, 1953-54.

GARLAND, LOYD A.

GENTRY, WILLIAM ELLIS
Student Affiliate of the ACS, 1953-54; Dean's List, Honor Roll.

GILLESPIE, CHARLES BRYAN
Wesley Foundation, 1951-54; U.S.G., 1953-54; House Government, Ritter Hall, 1952-53; President of Senior Class, 1954; Nu Sigma Alpha, 1951-54; Secretary, 1952-53, Vice-President 1953-54; Senior Personalities, 1954.

GRANT, JOHNNIE DORIS
Transfer from Lees-McRae College; Y.W.C.A., 1953-54; B.S.U., 1953-54; Phi Alpha, 1954

GREENE, LILLIE MAE

GROSS, HUGH DANA, JR.
Transfer from Lincoln Memorial University; B.S.U., 1950-51.

HAMPTON, BENIC P.
Mu Delta Kappa, 1953; Geography Council, 1953.

HAMPTON, DONALD WAYNE
Mu Delta Kappa, 1953.

HARRIS, JOE C., JR.
Transfer from Tennessee Wesleyan College; Geography Council, 1952-53; "T" Club, 1954; Intramurals, 1954; Tennis, 1953-54.

HARRIS, JOHNNY M.
Geography Council, 1953-54; Gamma Theta Upsilon, 1952-54, Treasurer, 1953-54; Biology Club, 1951-54, Vice-President, 1952-53, President, 1953-54; Track, 1951-52; Alpha Phi Omega, 1951-54, Secretary, 1952-53.

HAYNES, SYLVIA LOUISE BROWNING
Choir, 1951-54; ETS Club, 1953-54, Secretary, 1953-54; Glee Club, 1951-54; Orchestra, 1951-54; M.E.N.C., 1951-54, Reporter, 1953-54; Kappa Delta Pi, 1954; Phi Alpha, 1951-54; Honor Roll.

HELVEY, HELEN HOPE
Geography Council, 1951-54, Secretary and Treasurer, 1952, President, 1953; Gamma Theta Upsilon, 1952-54, Secretary and Treasurer, 1951-53, President, 1954; F.T.A., 1951-54, Historian, 1952; A.C.E., 1952-53; Wesley Foundation, 1951-53; Phi Alpha, 1951-54, Secretary, 1954; Phi Eta Tau, 1951-54; Intramurals, 1951-54; Letter Girls, 1953; Secretary of Junior Class, 1953; Who's Who, 1954; Honor Roll, 1951.

HERRON, MARGIE LYNN
Band, 1951-54; ETS Club, 1953-54; F.T.A., 1950-51; Westminster Fellowship, 1950-52; Christian Workers, 1953-54; Delta Pi Delta, 1951-54, Treasurer, 1952-53, President, 1953-54; U.S.G., 1952-54; House Government, Cooper Hall, President, 1952-53; Pan-Hellenic Council, 1953-54, Vice-President; Phi Eta Tau, 1952-54; Twirlers, 1951-54, Head Majorette, 1952-54; Intramurals, 1951-54; Who's Who, 1954.

HUFFMAN, NORMA JEAN
Transfer from Tennessee Wesleyan; Glee Club, 1952-54.

HUSKEY, ELEANOR SUE
Transfer from Hiwassee; Choir, 1950-52; Wesley Foundation, 1952-54.

ISAACS, BETTY JEANNE
Band, 1951, 1953; Glee Club, 1950-53; Delta Pi Delta, 1954.

JENNINGS, RALPH EDMOND
President of U.S.B., 1953-54; U.S.G., 1950-54; Intramurals, 1951-53; Vice-President of the Junior Class, 1952-53; Phi Beta Chi, 1951-54, Business Manager, 1952-53; Alpha Phi Omega, 1953-54; Who's Who, 1953-54; Honor Roll; Chairman of Kentucky-Tennessee Region NSA, 1953-54; Co-Chairman, Leadership Conference, 1953; National Executive Committee, National Student Association, 1953-54.

JOHNSON, JOHNNY ROYCE
Transfer from Lees-McRae College; Biology Club, 1953-54; Alpha Psi Omega, 1953-54; B.S.U., 1953-54; Phi Beta Chi, 1953-54.

JOHNSON, JULIET BARKER
Transfer from Boston University; Alpha Psi Omega, 1952-54, Vice-President, 1952; Pi Kappa Delta, 1951-52, Vice-President, 1952; Patchwork Players, 1950-54, Vice-President, 1953; Collegian, 1951; Pi Sigma, 1950-53; House Government, President of Cooper Hall, 1953; Who's Who, 1954; Speech Award, 1951.

JONES, JEANNE ELIZABETH
Collegian, 1951-52, Reporter; Phi Alpha, 1950-54.

JONES, SHIRLEY RUTH

JORDAN, EDWARD EUGENE
Transfer from Union College; ETS Club, 1954; Glee Club, 1952-54; Orchestra, 1953-54, Vice-President; Wesley Foundation, 1953-54; Christian Workers, 1953-54; Honor Roll, 1952-53; Chess Club, 1952-53, Secretary, Ministerial Association, 1952-53, Reporter; All School Production, 1954.

KING, CHRISTINE
Collegian, 1952; Delta Pi Delta, 1951-54, Vice-President, 1953-54; Nominee for Senior Beauty; Barnwarming Queen, 1953.

KING, ELIZABETH WORMELEY

KING, JAMES BRADFORD
Transfer from Tennessee Wesleyan College; Choir, 1952-54, President, 1954; Glee Club, 1952-54; Mixed Quartette, Male Quartette, 1952-54; I.R.C., 1953-54; Wesley Foundation, 1952-54; U.S.G., 1953-54; Who's Who, 1953-54.

KENNEDY, ANNE L.
Beta Epsilon, 1951; Sigma Theta Kappa, 1951-54; Pan-Hellenic.

LAKIN, VANDA JANE
Geography Council, 1953-54; F.T.A., 1952-53; Y.W.A., 1952-54; B.S.U., 1951-54; Phi Alpha, 1951-53.

LIAFSHA, SATIRO EUTHEMIO
Mu Delta Kappa, 1952-54, Reporter, 1952, Secretary, 1954.

LOCKE, MILDRED INEZ
F.T.A., 1952-54, Historian, 1954; A.C.E., 1951-54, Reporter, 1952-53, Secretary and Treasurer, 1953-54; Intramurals, 1951-52.

LUNSFORD, MYRAN LOY
ETS Club, 1953-54; Glee Club, 1948-53; Orchestra, 1953-54; Patchwork Players, 1948-50.

LYLE, BETTY ROSE
Kappa Delta Pi, 1952-54; I.R.C., 1952-54; Pi Sigma, 1951-54, Vice-President, 1952-53, President, 1953-54; Pan-Hellenic, 1953-54.

LYONS, DWIGHT KEITH
Biology Club, 1951; Alpha Psi Omega, 1951-54, Secretary, 1952, Reporter, 1953, Historian, 1954; Patchwork Players, 1951-53, Secretary, 1951, Business Manager, 1952-53; Parliamentarian, 1953-54; Collegian, 1951-54, Reporter, 1951, News Editor, 1952, Associate Editor, 1953, Editor, 1954; B.S.U., 1951-54, Reporter, 1952, President, 1953; Central Religious Council, 1952-53, President, 1952-53; U.S.G., 1952-54; Nu Sigma Alpha, 1954; Who's Who, 1952-53, 1953-54; Honor Award in Dramatics, Honor Award in Publications, Chairman of 1953 Leadership Conference.

MALONE, ALMA JEAN
Transfer from Phoenix College.

MARTIN, VELMA LORENE
Choir, 1952-53; Home Economics, 1944-48, 1953; Adelanta, 1945-54; Signs-of-Times, 1953; Commuters Club, 1944-48; Phi Eta Tau, 1946-48.

MARTINEAU, CORNELIUS LOUIS

McGINNIS, GARY
"T" Club, 1951-54; Basketball, 1951-54; Nu Sigma Alpha, 1952-54.

McNEESE, WILLIE JOSEPHINE
Lambda Chi, 1952-54; F.T.A., 1953-54; Alpha Psi Omega, 1952-54; Patchwork Players, 1952-54, President, 1954; Collegian, 1952-

Senior Class Index

54, Business Manager, 1952-54, Circulation Manager, 1952-53; B.S.U., 1953-54; Delta Kappa, 1953-54; Who's Who, 1954; Dramatic Award.

McINTOSH, JAMES ELWYN
Transfer from Western Carolina College.

McIVER, MARGARET LOUISE
Y.W.A., 1951-54; Westminster Fellowship, 1951-53; Pi Sigma, 1951-53; House Government, 1951-54, Treasurer of Carter Hall, Intramurals, 1951-54, Letter Girls, 1953.

MILLER, RAYMOND M.
Mu Delta Kappa, 1952, Treasurer, 1953.

MORELOCK, DOYLE E.
Band, 1950-53.

MORI, WILLIAM GUINO
Battalion Commander, 1954; Football, 1947; Commuter Club, Tennis Team; Beta Epsilon; Phi Beta Chi; Cadet Captain, 1953, Veterans Club, 1953-54; Track Team, Bridge Club, Debate Club.

MORRELL, BARBARA JANE
Transfer from Maryville College; Biology Club, 1952-54; Wesley Foundation, 1952-54.

MORRIS, JACK L.
Choir, 1952-54, Vice-President, 1953-54; Glee Club, 1950-51; Quartette, 1953-54; Kappa Delta Pi, 1953-54; I.R.C., President, 1954; U.S.G., 1954; Reporter of Junior Class, 1952-53; Sigma Phi Alpha, Vice-President; May Day Court, 1953; Who's Who, 1954.

MORRISON, HAL
Mu Delta Kappa, 1953-54; "T" Club, 1951-54; Football, 1950-54, Co-Captain, 1952-54, Basketball, 1950-54; Baseball, 1951; Track, 1951-53; Senior Personalities, 1954.

MYERS, LOIS BELLE
Y.W.A., 1950-52; B.S.U., 1950-54; Phi Alpha, 1951-54, Treasurer, 1953-54.

NEECE, COY
Patchwork Players, 1953; Collegian, 1953; Alpha Phi Omega, 1953.

NELSON, FRANK EARL
Transfer from Hiwassee College; Choir, 1952-54; Signs-of-Times, 1953-54; Wesley Foundation, 1952-53, House Government, Ritter Hall, 1953-54; Vice-President of the Senior Class, 1954, Election Committee, Assembly Committee.

NICHOLS, ELBERT HENRY
Transfer from Carson-Newman College; Mathematics Club, 1954.

O'DELL, TENNESSEE ANN
Choir, 1952-54, Secretary, 1954; ETS Club, 1953-54; Glee Club, 1951-53; M.E.M.C., 1953, Quartette, 1953; Kappa Chi Nu, 1954; Sigma Theta Kappa, 1951-54, President, 1954; U.S.G., 1954; Pan-Hellenic, 1954; Election Commission, 1954.

OLIVER, EDWIN T., JR.
Choir, 1952-54; Glee Club, 1951-53; Phi Beta Chi, Vice-President, 1952, President, 1953-54.

ORR, HORACE BROODUS, JR.
Beta Epsilon, 1952-54, Vice-President, 1952-53, President, 1953-54; Wesley Foundation, 1950-54; U.S.G., 1954; "T" Club, 1952-54; Baseball, 1951-54; Honor Roll, 1950, 1953.

PAINTER, FREDDIE
Band, 1951-54; ETS Club, 1953-54, President; Glee Club, 1950-54, Treasurer, 1953-54; M.E.M.C., 1951-54, Secretary, 1952-53; Kappa Delta Pi, 1952-54, Secretary, 1953-54; Kappa Chi Nu, 1953-54; Who's Who, 1954; Honor Roll.

PALMER, JOTTIE L.
Collegian, 1953-54, Assistant Business Manager.

PALMER, VERDELLA M.
Transfer from Lincoln Memorial University; Geography Council, 1951-54, President, 1953-54; Gamma Theta Upsilon, 1951-54, Corresponding Secretary, 1954.

PARROTT, FRANCES ANNE
Band, 1951-54; Choir, 1951-54; ETS Club, 1951-54; Glee Club, 1951-54; Orchestra, 1951-54; M.E.N.C., 1951-54; I.R.C., 1951-54; Buccaneer, 1954; Phi Alpha, 1951-54, President, 1952; U.S.G., 1951-53; House Government, 1951-54, Vice-President of Stone Hall, 1953-54; Pan-Hellenic, 1951-53; ROTC Sponsor, 1953-54; May Day Court, 1951-53; Who's Who, 1952-53-54; Senior Personalities, 1954; Class Beauty, 1952-53; Honor Roll, 1953-54.

PAYNE, BETTY RUTH
Band, 1950-53; Glee Club, 1950-54; M.E.N.C., 1952-54; Y.W.C.A., 1950-54; B.S.U., 1950-54; Mu Iota Tau, 1953-54; Pan-Hellenic, 1954, Treasurer, 1954.

PEAVYHOUSE, CHARLES EDWIN
Transfer from Tennessee Wesleyan; Glee Club, 1949-50; I.R.C., 1949-54; Alpha Psi Omega, 1949-54, Treasurer, 1950-51; Patchwork Players, 1949-54, Reporter, 1950-51; Collegian, 1949-54; Buccaneer, 1950-54, Sports Editor, 1953-54; Wesley Foundation, 1949-54; U.S.G., 1953-54; Nu Sigma Alpha, 1954.

PERRY, DORIS ANN
Glee Club, 1951-54; Alpha Phi Omega, 1941-54, Reporter, 1953-54; Patchwork Players, 1951-54; Collegian, 1952-54; Westminster Fellowship, 1951-54; Delta Pi Delta, 1951-54, Vice-President, 1953-54; Pan-Hellenic, 1952-53; Honor Roll.

PERRY, KENNETH PAUL
Mu Epsilon Nu, 1951-54, Vice-President, 1953-54; Alpha Phi Omega, 1951-54, Vice-President, 1951-52, President, 1952-53.

PORTER, ROBERT GENE
"T" Club, 1951-54; Football, 1950-54, Co-Captain, 1953; Nu Sigma Alpha, 1951-54, Reporter, 1953.

POTTER, EDNA VONCANON
Transfer from Milligan College.

QUALLS, BLADELL R.
Transfer from Hiwassee College; Transfer from Emory and Henry; Delta Psi Omega, 1948-54, Secretary and Treasurer; Patchwork Players, 1953-54.

RAHM, RICHARD D.
Transfer from U.S.M.M.A.; Mathematics Club, 1953-54, President; Sigma Phi Alpha; Honor Roll.

RANKIN, HORACE COX
Mathematics Club, 1954.

RAY, ROYAL CLIFFORD
Mathematics Club, 1954.

RICHARDS, SARAH
Transfer from Hiwassee College.

SAMS, ROBERT F.
"T" Club, 1951-54; Baseball, 1951-53; Basketball, 1951-52; Sigma Phi Alpha, 1951-54.

ROBERTS, JUNE M.
Band, 1950-51; Geography Council, 1952; F.T.A., 1951-54; A.C.E., 1951-54; Treasurer, 1952-54, Vice-President, 1953-54; Kappa Delta Pi, 1954; Wesley Foundation, 1951-54; Delta Pi Delta, 1951-54, Reporter, 1953-54; House Government, Carter Hall, 1950-52, Cooper Hall, 1952-54, Secretary, 1953-54; Pan-Hellenic, 1952; Phi Eta Tau, 1952-54; Vice-President of Sophomore Class, 1951-52; Honor Roll.

ROSEBERRY, HELEN KATE
Glee Club, 1950-51; Lambda Chi, 1952; B.S.U., 1951-54; Miracle Book Club, 1952; Modern Dance Club, 1954; Honor Roll, 1952-53; Dean's List, 1953-54.

SCUDDER, JAMES B.
Transfer from University of Tennessee.

SCHREST, JOY LEE
Glee Club, 1951-52; Kappa Delta Pi, 1953-54; Alpha Psi Omega, 1952-54, Historian, 1952-53; Patchwork Players, 1950-54, Alumnae Secretary, 1952-53; Radio Club, 1952-53; Collegian, 1951-52; Sigma Theta Kappa, 1951-54; Pan-Hellenic, 1952-53; ROTC Sponsor, 1952-53; Dean's List, 1952, Honor Roll, 1950-54.

SECRIST, HARRY P.
U.S.G., 1954; House Government, President of Browning Hall, 1954; "T" Club, 1950-54, Social Chairman, 1952; Football, 1950-54; Nu Sigma Alpha, 1950-54.

Senior Class Index

SHOUN, PEGGY MAXINE
Transfer from Pennsylvania State; Glee Club, 1950-51; Collegian, 1953-54; Westminster Fellowship, 1951-52; Intramurals, 1950-52; Honor Roll, 1953; Dramatic Club, 1950-52.

SIMMERMAN, SARAH LUCILLE
F.T.A., 1950-54, Reporter, 1950-51; A.C.E., 1953-54.

SIZEMORE, STUART
"T" Club, 1951-54; Basketball, 1951; Mu Epsilon Nu, 1951-54; Basketball Manager.

SMITH, FRANK CARDEN
Transfer from University of Tennessee; Geography Council, 1953-54; Gamma Theta Epsilon, 1953-54; Honor Roll, 1952-53.

SMITH, JOHN C.
Biology Club, 1953-54; Buccaneer, 1954; Wesley Foundation, 1950; House Government, Vice-President of Ritter Hall, 1953-54; Track, 1951; Sigma Phi Alpha, 1951-54, Treasurer, 1953-54; Intramurals.

STINER, DONALD LEE
"T" Club, 1952-54; Intramurals, 1952-53; Baseball, 1952-53.

STOUT, BILLIE JACK
Veterans, 1953.

STOUT, JOYCE DEAN
Band, 1950-54, Reporter, 1953-54; ETS Club, 1953-54; Glee Club, 1950-54; Orchestra, 1952-53; M.E.N.C., 1952-54; Mu Iota Tau, 1952-54, President, 1953-54; U.S.G., 1952-54; Pan-Hellenic, 1952-54; Who's Who, 1954; Honor Roll, 1951-53.

SUTTON, ANN B.
ETS Club, 1953-54, Treasurer; Glee Club, 1950-54; M.E.N.C., 1951-53; Y.W.C.A., 1951-52.

SUTTON, REBECCA JANE
Signs-of-Times, 1952-54; Y.W.C.A., 1951-52; B.S.U., 1951-52; Miracle Book Club, 1952-53.

TAYLOR, MARTHA ANN
Transfer from Tennessee Wesleyan; Home Economics, 1952-53; Collegian, 1952-53.

TAYLOR, ORBIN
Buccaneer, Associate Editor, 1953, Editor, 1954; U.S.G., 1954; Intramurals, 1951-53; Sigma Phi Alpha, 1951-54, Reporter, 1953; Pershing Rifle, 1953-54, P.I.O., 1954; ROTC Officer, 1953-54; May Day Court, 1951; Who's Who, 1954; Distinguished Military Student, 1953.

THOMPSON, VERA EVERHART
Transfer from Carson-Newman; Y.W.A., 1952-54; Sigma Omega, 1952-54.

TIPTON, PEARL CATHERINE
I.R.C., 1952-54, Secretary, 1953-54; Wesley Foundation, 1950-54, Secretary, 1951-52, President, 1952-53, Worship Chairman, 1953-54; Central Religious Council, 1952-53; Phi Alpha, 1950-54, Secretary, 1951-53; House Government, Vice-President of Carter Hall, 1951-52; Secretary of Senior Class, 1953-54; Who's Who, 1953-54.

WADDELL, WILLIAM C.
Mr. Delta Kappa, 1953-54.

WALKER, BOBBY JOE
I.R.C., 1953-54; Westminster Fellowship, 1954; Intramurals, 1954; Phi Beta Chi, 1952-54; Honor Roll, 1954.

WALL, ELIZABETH ANNE
Transfer from Virginia Intermont College; Delta Kappa, 1952-54.

WALLIS, JANE L.
Adelante Club, 1950-51, Secretary; Kappa Delta Pi, 1953-54; Buccaneer, 1952-54, Assistant Business Manager, 1952-53, Business Manager, 1953-54; B.S.U., 1952-53, Vice-President; Phi Alpha, 1952-54, Reporter, 1951-52, Vice-President, 1952-53; U.S.G., 1951-54; Phi Eta Tau, 1950-54, Reporter, 1951-54; Intramurals, 1950-54, Letter Girls, 1951-54; Secretary of Freshman Class, 1950-51; President of Sophomore Class, 1951-52; Who's Who, 1952-53, 1953-54; Dean's List, 1953; Honor Roll.

WEBB, GRADY C.
Geography Council, 1952-54; Biology Club, 1953-54.

WHALEY, AVIES RICHARDS
Transfer from Tusculum; Mu Iota Tau, 1954.

WHITE, DON E.
Transfer from Milligan College; Ministerial Association.

WHITE, WARREN DALE

WHITLEY, JOAN ANNYCE
Signs-of-Times, 1953-54; Buccaneer, 1952-53; Sigma Omega, 1950-54, Treasurer, 1954; U.S.G., 1951-54; House Government, Secretary of Cooper Hall, 1952-53; Phi Eta Tau, 1950-54, President, 1952-53; Intramurals, 1950-54, Assistant Manager, 1952-53, Manager, 1953-54; Treasurer of Freshman Class, 1950-52; Who's Who, 1953-54; Class Beauty, 1952-53; Letter Girls, 1951-54; Plaque Recognition, 1953-54.

WIDENER, NANCY KING
Signs-of-Times, 1953-54; Wesley Foundation, 1950-54; Phi Alpha, 1951-54; U.S.G., 1953-54; House Government, 1950-54; Pan-Hellenic President, 1953-54; Secretary of Sophomore Class, 1951-52; Treasurer of Senior Class, 1953-54; Who's Who, 1953-54.

WILLIAMS, MARY ALICE
Glee Club, 1951-53; M.E.N.C., 1952-54; Honor Roll.

WILLIAMS, ROY JAMES

WILLIS, PHILIP BURNS
B.S.U., 1951-52; Nu Sigma Alpha, 1951-52.

WADDELL, JOANNE ELIZABETH
Orchestra, 1951; Beta Epsilon, 1951-52; Patchwork Players, 1951-53; Collegian, 1951-54.

WINEBARGER, DOROTHY ANN
Beta Epsilon, 1953-54; Dean's List, 1953.

WOODS, JIMMY D.
Alpha Psi Omega, 1953; Sigma Phi Alpha, 1954; ROTC Officer, 1953-54; Veterans Club.

WORKMAN, JOANN LEWIS
Glee Club, 1951-52; Beta Epsilon, 1953; B.S.U., 1951-52; Sigma Omega, 1951-54.

YOUNG, BETTY SUE
Mathematics Club, 1954.

FISHER, BETTIE JO
Transfer from Virginia Intermont; Band, 1952; Home Economics, 1953-54, Reporter; Sigma Omega, 1952-54; Majorette, 1952.

POTTER, FRANCES JUANITA
Band, 1951; ETS Club, 1953-54; Glee Club, 1950-54, President, 1953-54; Orchestra, 1952-53; M.E.N.C., 1950-54; Delta Kappa, 1952-54, Secretary, 1952-53, Vice-President, 1953-54; U.S.G., 1953-54; Who's Who, 1953-54.

WATTENBARGER, WARREN HARDING
Transfer from Tennessee Wesleyan.

BELL, CAROLYN
Beta Epsilon, 1953-54, Reporter, 1953; Treasurer, 1954; Sigma Omega, 1952-54; House Government, 1953-54, Treasurer, Cooper Hall; Honor Roll.

COLE, BUFORD ISHMAN
Geography Council, 1953-54, Vice-President, 1954; Gamma Theta Upsilon, 1953-54; Beta Epsilon, 1953-54.

GREEN, BILL RHEA
Choir, 1952-54; Band, 1950-54; Glee Club, 1952-54.

SEAL, BOBBY GENE
Beta Epsilon, 1950-54, President, 1952-53; Kappa Delta Pi, 1953-54; I.R.C., 1952-54, Vice-President, 1953-54; B.S.U., 1951-54; Intramurals, Football, 1951-52, Basketball, 1952-53; Treasurer, Junior Class; Nu Sigma Alpha, 1952-54; Honor Roll, eight quarters.

THE SPOT STEAKHOUSE FARMS

Located: 10th District, Washington County—Northside of Watauga River, U. S. Highway 11-E

and

MAYVIEW FARMS

Located: 5th District, Washington County

K. B. Eileenmere 20th

Breeders of Registered Purebred Aberdeen Angus Cattle
Herd Sires: K. B. Eileenmere 20th—L. R. Eileenmere 18th

BREEDING STOCK FOR SALE

Owned and Operated by

DON F. BRADFORD DON F. BRADFORD, JR. G. W. (BILL) BRADFORD W. W. MAY

THE SPOT

Grade A

421 East Main Street Johnson City, Tennessee

Special Plate Lunch Each Week Day

Open 6:00 A.M. Close 2:00 A.M.

We serve the best . . .

STEAKS
COUNTRY HAM
FRIED CHICKEN
FRIED SHRIMP
DELICIOUS SALADS
TOASTED SANDWICHES
MILK SHAKES

(We do not sell beer)

You Are Always Welcome at "The Spot"

Paved Drive-In Air Conditioned Dining Room Curb Service

Owned and Operated by

DON F. BRADFORD, SR. G. W. (BILL) BRADFORD

AMERICAN BEMBERG

Division of

BEAUNIT MILLS, INCORPORATED

and

NORTH AMERICAN RAYON CORPORATION

Compliments of

ARMSTRONG CONSTRUCTION COMPANY

KINGSPORT, TENNESSEE

QUALITY DRY CLEANERS

WHITE CITY LAUNDRY

Launderers — Dry Cleaners — Dyers

Phone 3280

THE HAMILTON NATIONAL BANK

of

JOHNSON CITY

Your Account Will Be Appreciated

MEMBER FEDERAL DEPOSIT INSURANCE CORPORATION
MEMBER FEDERAL RESERVE SYSTEM

LIBERTY LUMBER AND MANUFACTURING COMPANY, INC.

BUILDERS' SPECIALTIES

HOTPOINT APPLIANCES

Telephone 2771

Erwin, Tennessee

If It's Made of Iron or Steel,
Draw a Picture of It—We'll Build It.

Johnson City
JAY-CEE
IN JOHNSON CITY, TENNESSEE, SINCE 1883
FOUNDRY & MACHINE WORKS, INC.
STRUCTURAL STEEL DIVISION · TENNESSEE BRIDGE AND STEEL COMPANY
Johnson City, Tenn.

1 PEERLESS # 2
STEAK HOUSE

"Where Good Food Tastes Better"

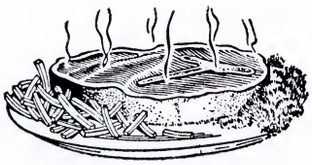

CHOICE WESTERN STEAKS

Shrimp Cocktail—Fried Chicken—Country Ham

The Famous Pearless Salad

Private Dining Rooms
also
Banquet Rooms at No. 2

CALL 2007—1313

320 W. Market St., Kingsport Highway

AMPLE PARKING

Jim Kalogeros, Proprietor

Compliments of

GENERAL SHALE
PRODUCTS
CORPORATION

Plants: Johnson City, Kingsport, Knoxville, Chattanooga, Elizabethton, Tenn., Richlands and Marion, Va.

"The South's Largest Producer of Clay Products and Cinder Block"

Compliments of

EUSTIS LANCASTER ASSOCIATES

JOHN SEVIER HOTEL BLDG. — ANDREW JOHNSON HOTEL BLDG.

ENGINEERS AND DISTRIBUTORS — ELA — DIRECT MANUFACTURERS AGENTS

JOHNSON CITY PHONE 3200 — KNOXVILLE DIAL 4-4623

Compliments of

JOHNSON CITY AUTOMOTIVE TRADE ASSOCIATION

ARNEY MOTOR CO.
AUTO SALES, INC.
COURTESY MOTOR CO.
DAN PLANK, INC.
DEAKINS MOTOR CO.
FAIRCLOTH CHEVROLET
FREEMAN MOTOR CO.
RANGE MOTORS, INC.
TENNESSEE MOTOR CO.
GUMP INVESTMENT CO.
MANUFACTURERS ACCEPT. CORP.
UNIVERSAL C. I. T.

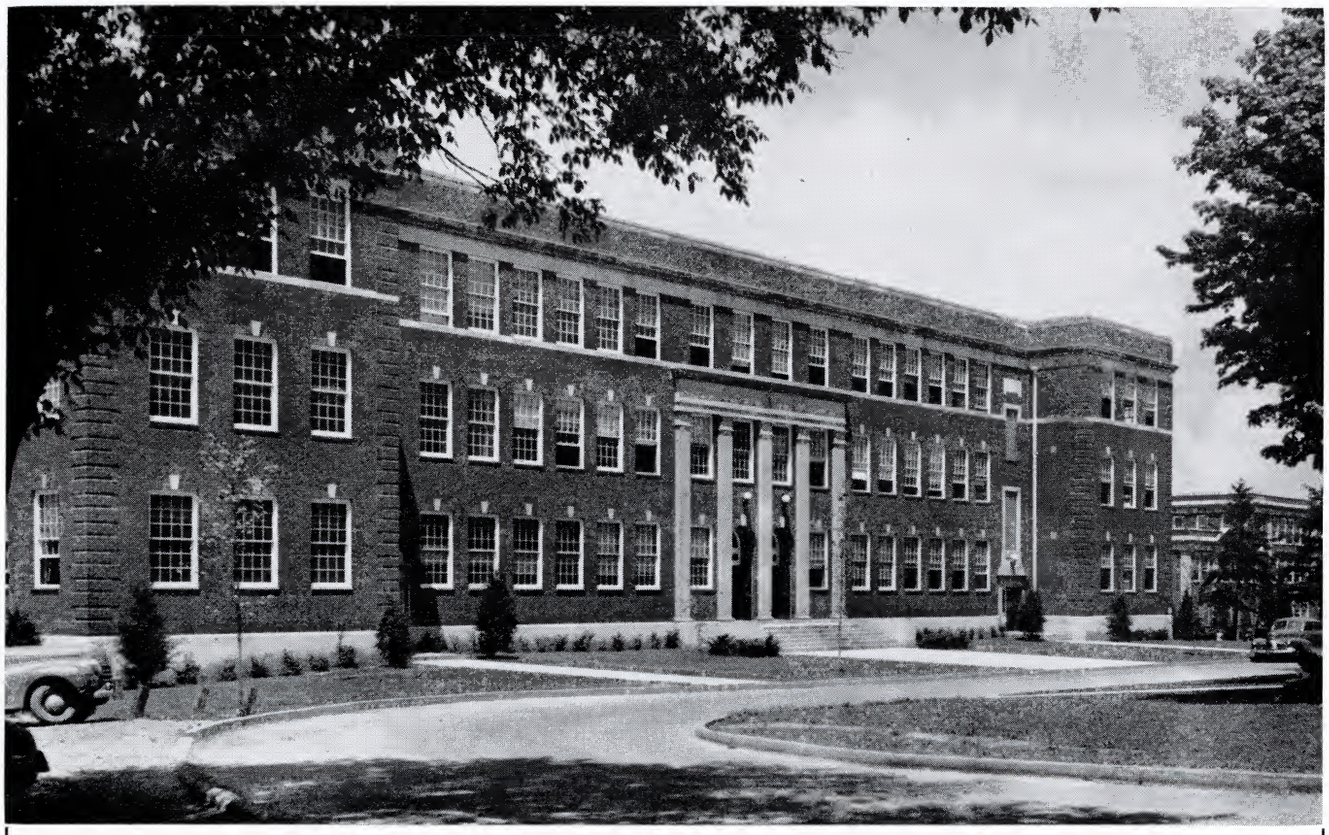

J. E. GREEN COMPANY

P. O. Box 427 — *General Contractors* — Phone 707

JOHNSON CITY, TENNESSEE

CUT RATE
SUPER MARKET

Johnson City's Largest
Food Market

Congratulations . . .

BUCCANEERS OF '54

DIXIE DRIVE-IN RESTAURANT

"The Pride of East Tennessee"

Famous for Good Food

425 East Main Street Johnson City, Tennessee

Students Welcome

Compliments of

DIAMOND CAB
COMPANY

Compliments of

Dobyns-Taylor Hardware Co.

"Since 1922"

KINGSPORT, TENNESSEE

Everybody happy!

We Believe In

EAST TENNESSEE STATE

DON'T SAY **BREAD** SAY

HOLSUM

DIXIE MAID BAKING CO.

KINGSPORT, TENN.

HICKS PRODUCE

Earl Hicks Johnson City, Tenn.

APPALACHIAN
FUNERAL HOME

Cadillac Ambulance Service

JOHNSON CITY, TENNESSEE

This Laundry Does It Best

JOHNSON CITY
STEAM LAUNDRY

Wilson and Boone — Phone 3688

Branch Office, Walnut and Tennessee, Phone 3088

Keep the Family's Clothes . . .
Cleaner, Fresher, Sweeter

PET
DAIRY PRODUCTS CO.

Homogenized Milk *Ice Cream*

KING'S

EAST TENNESSEE'S MOST
COMPLETE STORE

"Where Those Who Know Buy Their Clothes"

Compliments of

EAST TENNESSEE
PETROLEUM
ASSOCIATION

Gulf Refining Company
Sinclair Refining Company
Royal Oil Company
Holston Oil Company
Lacy-Kegley Oil Company
DeBord Oil Service
Jack W. Cummins
Watauga Oil Company
Esso Standard Oil Company
The Texas Company
Foster-Garland

Since 1929

BOYD-DeARMOND, INC.

"The Home of Good Furniture"

ERWIN, TENNESSEE

FOREMOST

THE GREAT NAME IN DAIRY PRODUCTS

Compliments of

SELL PRODUCE CO.

"A Good Place to Keep in Mind"

Phone 2954

120 McClure Street

JOHNSON CITY, TENNESSEE

SOBEL'S

Men's Store

KINGSPORT, TENNESSEE

S.S. JONES CO.

COLLEGE GRILL
LUNCHES — STEAKS — SANDWICHES
"Where the State Students Are at Home"
Walnut at Lake
Phone 568 Johnson City

JOHN SEVIER HOTEL
Johnson City's Finest
"On the Main Artery"

WILLIS PRODUCE
JOHNSON CITY, TENNESSEE

RAINBOW CORNER
Sodas—Sandwiches—Magazines
Walnut at Earnest
Johnson City, Tennessee

MASENGILL'S
Distinctive Fashions for
WOMEN AND MISSES
Johnson City, Tenn.

DOBYNS-TAYLOR
FURNITURE COMPANY
Complete Home Furnishings
Elizabethton, Tenn.

Compliments of
BROWN MILLING COMPANY
JOHNSON CITY, TENNESSEE

McNIEL'S BOOK STORE
JOHN SEVIER HOTEL BUILDING
Roan and Market Streets
Phone 2937
Johnson City, Tennessee

Compliments of
KINKEAD PRINTING SERVICE
126 Spring Street

Compliments of

ORANGE CRUSH BOTTLING CO.

112 Jobe Street Phone 43

Compliments of

H. E. HART, JEWELER

Compliments of

STADIUM GARAGE

and

SERVICE STATION

Compliments of

BURLESON
CONSTRUCTION CO.

General Contractors

725 West Walnut Street
JOHNSON CITY, TENNESSEE

Compliments of

DOSSER'S DEPARTMENT STORE
JOHNSON CITY, TENNESSEE

Compliments

RUTH ANDREWS FLORISTS

203 South Roan Street Phone 316

Compliments of

DERBY GRILL

THE MUSIC MART

JOHNSON CITY, TENN.

BUILDERS' SUPPLY COMPANY

Everything in Lumber and Building Materials

Elizabethton Phone 2-1711

Compliments of

DAIRY QUEEN

"The cone with the curl on top"

Relaxation before work

DINTY MOORE'S RESTAURANT

Just Say to Your Friends

"Dinty Moore's No Better Than the Best But Better Than the Rest"

At 115 East Market Street Johnson City, Tenn.

HUNTER R. MOORE

Compliments of

MAJESTIC THEATRE

JOHNSON CITY

Cooper OFFICE EQUIPMENT CO.

"Complete Office Outfitters"

403 South Roan St. Phone 1935

JOHNSON CITY, TENNESSEE

For clothes that are smart that will give the boys' heart a start, try

NETTIE LEE SHOPS

204 E. Main Street Johnson City

Phone 2647

LONDON'S

Hardware—Housewares
Paint—Sporting Goods

JOHNSON CITY, TENN.

HARRIS MANUFACTURING CO.

Manufacturers of Hardwood Flooring

JOHNSON CITY, TENNESSEE

Compliments

VARSITY CLEANERS

413 West Walnut Street

"Where the BUC who knows takes his clothes"

Phone 2838 Johnson City

THE JEWEL BOX

247 E. Main Street

JOHNSON CITY, TENN.

What are we? Doing??

THE S. E. MASSENGILL COMPANY

Pharmaceutical Manufacturers

BRISTOL, TENNESSEE

NEW YORK SAN FRANCISCO KANSAS CITY

SNYDER-JONES PHARMACY
100 Main Street Phone 2042
JOHNSON CITY, TENNESSEE

Watch those feet!

"Welcome Students"
ROAN RESTAURANT
JOHNSON CITY

Get Your Flowers from . . .
GUNNAR TEILMANN
JOHNSON CITY'S
LEADING FLORISTS
318 East Main Street Phone 511

NAVE DRIVE-IN
222 Washington St. at Delaware, on Highway 11-E
JOHNSON CITY, TENNESSEE
Sandwiches—Steaks—Chops—Chicken
Private Dining Rooms
Delivery Service
Fountain Service

FRED MOORE'S MEN'S SHOP
441 Elk Avenue
ELIZABETHTON, TENNESSEE

Congratulations—Grads 1954
JONES-VANCE DRUG STORES, INC.
JOHNSON CITY, TENN.

LOUIS' SHOE SHOP
"15% Discount to College Students"
117 Buffalo Street Phone 1568-J

STERCHI BROTHERS STORES, INC.
222-226 East Main Street
"It's a Fact
You Can Save Money at Sterchi's"

Tweetsie Train

kinch
PHOTO SERVICE
JOHNSON CITY, TENN

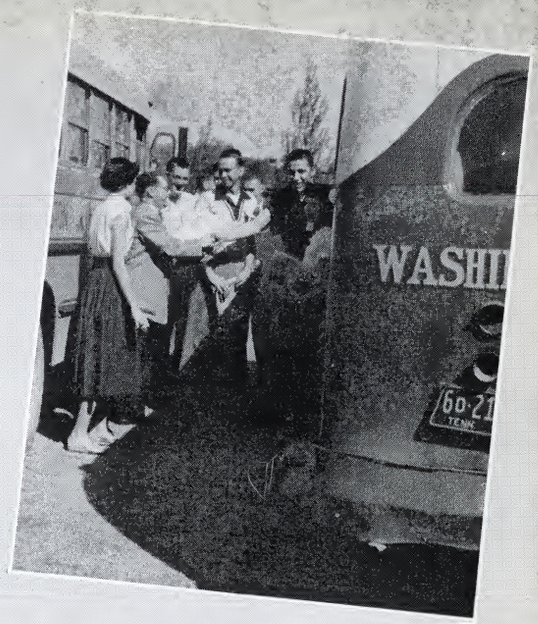

Spring Events

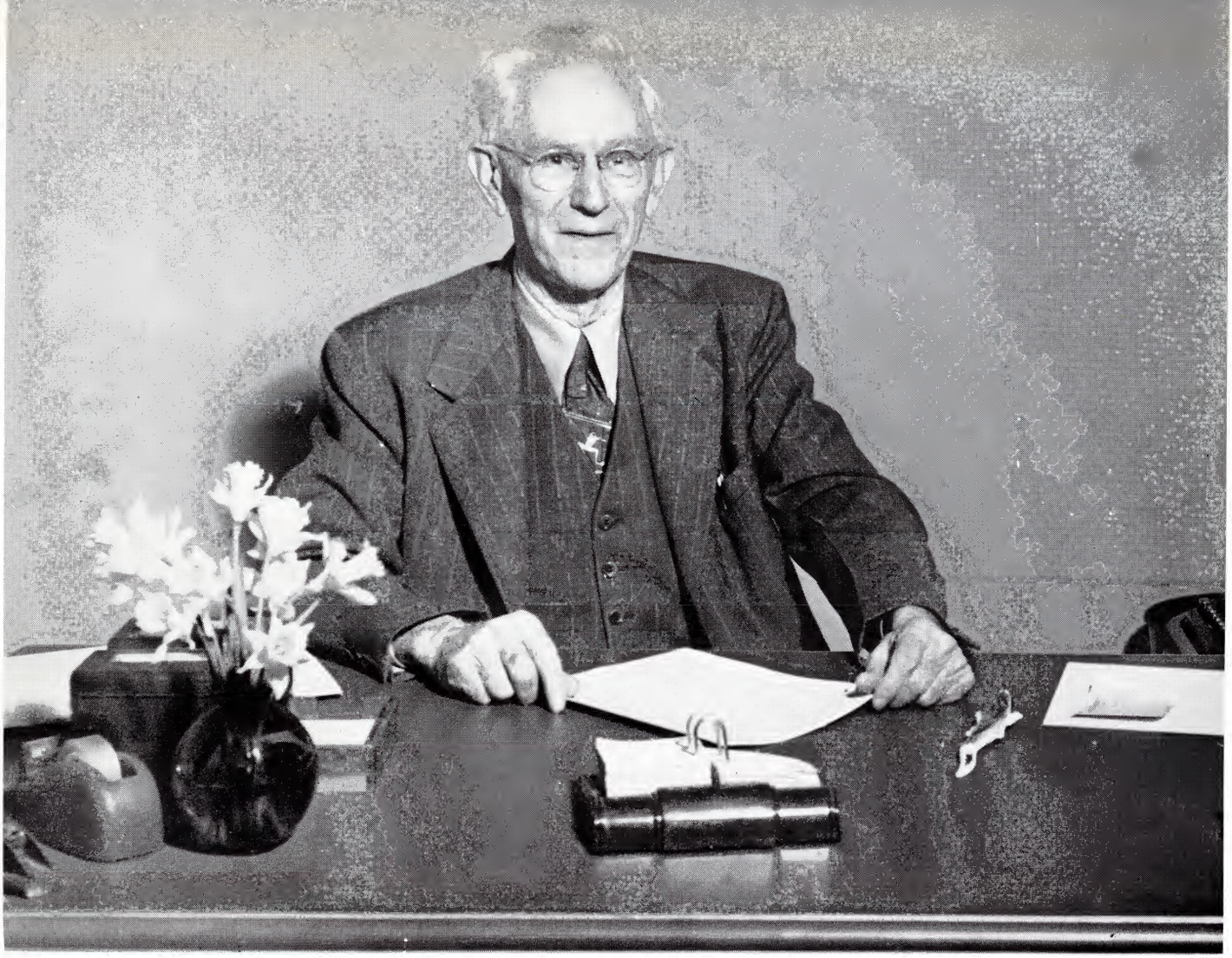

Dr. Frank Field

In Memoriam

Dr. Frank Field, registrar emeritus and alumni secretary, died after a heart attack on East Tennessee State College campus May 9, 1954.

Dr. Field joined the E.T.S.C. faculty in 1920. He became registrar of the college in 1924. Since his retirement as registrar in 1949, he organized more than two score E.T.S.C. alumni association chapters throughout the United States.

Field was a member of the Methodist Church, Optimist Club, Rotary Club, where he served as director, treasurer and president, National Education Association, Tennessee Education Association, Independent Order of Odd Fellows and Loyal Order of Moose.

Dr. Field resided at 804 West Maple, was born May 1, 1879 in Greene County, Pennsylvania. He married Jane Wood Parry June 21, 1913 at Waynesburg, Pa.

Dr. Field leaves a life of devotion to his profession and a success in his service to humanity that will live as a monument to his memory.

EAST TENNESSEE STATE UNIVERSITY
3 6302 0073 7993 4

EAST TENNESSEE STATE UNIVERSITY
3 6302 0073 7993 4

THE BUCCANEER 1954